

## THE FACT BOOK 1983 COVER

**Lewis Gregg (American)**

**WALTER BARNARD HILL 1851-1905**

**Oil on Canvas**

**30 x 40 inches**

**The University of Georgia Collection**

**Gift of Walter C. Hill and Friends in Athens**

**Photography by W. Robert Nix, Beaver Associate Professor of Art**

Walter Barnard Hill, the first alumnus and first layman since Meigs to head The University of Georgia, became Chancellor in 1899. Born in Talbotton, Georgia, Hill earned three degrees (A.B., M.A., and LL.B.) at the University and built a distinguished career as a legal scholar and attorney before accepting the chancellorship. He helped found the Georgia Bar Association and served as its president in 1887. He was also one of three lawyers chosen to revise the Code of Georgia in 1873 and 1882.

Hill became Chancellor at a time when the University's prestige and welfare were threatened by virulent attacks from the state's denominational colleges and agricultural interests. In less than six years, he was able to turn this antagonism into a spirit of cooperation and, equally important, to promote a resurgence of support among alumni and friends of the University. In 1901 Hill spearheaded a grand, week-long centennial celebration to commemorate the opening of The University of Georgia. The occasion proved to be remarkably propitious for the University's future. It rekindled the interest of large numbers of alumni; it also brought to Athens George Foster Peabody, who met and formed a close friendship with Hill that became the basis for Peabody's lifelong philanthropic support of this University.

Chancellor Hill wrought a series of far-sighted, fundamental changes during the brief span of his administration. In addition to increasing the level of private support, he was primarily responsible for obtaining an annual maintenance appropriation from the legislature. In fact, the state appropriated nearly twice as much money for the University during Hill's chancellorship as it had in the entire previous century. Under Hill's direction, a system of accreditation replaced written entrance exams as the requirement for admission to the University. This change, which UGA pioneered in the South, improved high school standards throughout the state and increased the University's enrollment. Establishment of the summer school as a special program for teachers finally became possible with a state appropriation secured by the Chancellor.

Also during the Hill administration two new professional schools (forestry and pharmacy) were established, and the groundwork was laid for a separate College of Agriculture. Although Hill did not live to see the agricultural department acquire college status, it was he who made the leaders and citizens of Georgia aware of the state's needs in agricultural education. He was forced to contend with vocal agrarian opposition to The University of Georgia for supposedly having failed in its mission to teach practical agriculture--opposition which took the form of a determined effort to move the entire A & M College to another locale, away from Athens. The fact that Hill not only resuscitated but actually strengthened agricultural education at the University is a measure of his effectiveness as an administrator.

Hill realized that the physical growth and improvement of the campus had to keep pace with its academic growth. During his chancellorship, the University acquired close to 800 additional acres of land and more new buildings than in the forty years preceding: Denmark (then a dining hall), Candler (a dormitory), Peabody (the library), Terrell (the chemistry building), LeConte (the biology building, not the current LeConte Hall). The Ivy Building was also enlarged and connected with the old library to form the Academic Building.

Hill's plans for The University of Georgia were interrupted by his sudden death from pneumonia on December 28, 1905. From his very successful, though brief, term of service arose the legend of Hill as "the Great Chancellor." Clearly his administration did mark a turning point, both in the prestige of the University and in its broadened concept of purpose. In no small way, he set the course for the modern, progressive University of Georgia. Most of the changes Hill did not live to realize were completed by his successor, David Crenshaw Barrow.

# THE UNIVERSITY OF GEORGIA FACT BOOK 1983

THE UNIVERSITY OF GEORGIA

A UNIT OF THE UNIVERSITY SYSTEM OF GEORGIA

ATHENS, GEORGIA

© THE UNIVERSITY OF GEORGIA





THE UNIVERSITY OF GEORGIA

Athens  
30602

OFFICE OF THE PRESIDENT

December 23, 1983

Dear Colleague:

*Fact Book 1983* is the fifteenth annual edition of an invaluable source of concise, comprehensive information about The University of Georgia. We can all take pride in the growth the *Fact Book* data documents, but we must also be mindful of the challenge and responsibility to extend the quality represented in the figures.

We are pleased to present *Fact Book 1983* to faculty and friends of The University of Georgia. We hope that you will find it helpful, and will gain from it an enhanced appreciation of this University's scope and progress.

Sincerely,

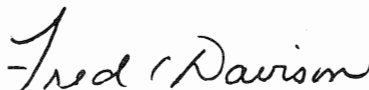
A handwritten signature in cursive script that reads "Fred C. Davison".

Fred C. Davison  
President

## PREFACE AND ACKNOWLEDGMENTS

As a reference guide to quantifiable information about the University, the University of Georgia *Fact Book* records the University's progress and growing stature through objective figures, tables, and a host of more subjective data.

Suggestions from users, combined with better systems for collecting data, have enabled us to improve and expand the format of the *Fact Book* over the last fifteen years. You are encouraged to suggest additional or more detailed information that would be helpful in future editions of the *Fact Book*.

Our sincere appreciation is extended to those in many units throughout campus who contributed information for this year's publication. Special thanks must be given to Amy Kartheiser who typeset *Fact Book 1983* and to the University Printing Department staff who produced the final document.

Larry G. Jones, Associate Director  
Nancy G. Holmes and Kathryn C. Sherlock, Technical Writers  
Office of Institutional Research and Planning  
December 26, 1983

## TABLE OF CONTENTS

	Page
List of Figures.....	ix
 GENERAL INFORMATION	
University of Georgia Perspective .....	2
Purpose.....	3
Chronological Highlights in the History of The University of Georgia.....	4
Institutional and Professional Accreditation .....	7
Commitment to Affirmative Action .....	7
The Seal of The University of Georgia.....	8
The Flag of The University of Georgia .....	9
 ADMINISTRATION	
Board of Regents.....	12
Board of Regents' Staff.....	12
Central Administrative Officers.....	13
Presidents or Chancellors of The University of Georgia.....	13
Deans of Colleges and Schools.....	14
Directors of Institutes and Service Units.....	15
University Standing Committees.....	16
Bicentennial Planning Committee .....	16
 ADMISSIONS	
New Freshmen: Fall 1960–1983.....	20
High Schools of Entering Freshmen: Fall 1983.....	21
Mean College Scholastic Aptitude Test Scores for Freshman Classes: Fall 1962–1983 .....	22
Entering National Merit and Achievement Program Scholars: Fall 1973–1983 .....	22
Distribution of High School Grade-Point Averages for Entering Freshmen: Fall 1979–1983 .....	24
Undergraduate Transfers: Fall 1972–1983 .....	25
Colleges and Universities from which Undergraduate Students Transferred to The University of Georgia: Fall 1983.....	26
Distribution of Entering Grade-Point Averages for Undergraduate Transfers: Fall 1979–1983 .....	27
Graduate School Admissions: Fall 1968–1983 .....	28
 ENROLLMENT	
Fall Quarter Enrollment by Class: 1962–1972.....	30
Fall Quarter Enrollment by Class: 1973–1983.....	30
College Enrollment by Quarter: FY 1975-76–1983-84 .....	32
Cumulative Resident and Non-Resident Campus Enrollment .....	36
Regularly Enrolled Foreign Students by Country: Fall 1983.....	37
Distribution of Fall 1983 Regular Enrollment by State of Residence .....	38
Distribution of Fall 1983 Regularly Enrolled Georgia Residents by County of Residence .....	40
Enrollment Progression of First-Time Students Entering Fall Quarters 1973–1982.....	42

<b>DEGREES CONFERRED</b>	
Degrees Conferred by Year and School: FY 1963-64—1972-73 .....	46
Degrees Conferred by Year, School, and Sex: FY 1973-74—1982-83 .....	48
Graduation Rates for New Matriculants: Fall Quarters 1973—1981 .....	54
Degree Majors: 1983 .....	56
<b>ACADEMIC INFORMATION</b>	
Class Sizes, Courses, and Sections: Regular Enrollment FY 1982-83 .....	62
Total University Student Credit Hours: FY 1982-83 .....	62
Distribution of Student Credit-Hour Loads: Fall 1983 .....	63
Student Class Rank by Student Classification:	
Fall Quarter 1983 Cumulative Grade-Point Average .....	64
Distribution of Grades by Class: Fall Quarters 1981-1983 .....	65
Honors Program Enrollment and Sections: FY 1982-83 .....	66
Honors Program Awards: FY 1963-64—1982-83 .....	66
Distribution of Honors Students by Major and Class: Fall 1983 .....	67
Statistical Analysis of Advanced Placement .....	68
Graduate Teaching and Research Assistantships Supported by	
Departments: Fall 1983 .....	69
Graduate Fellowships and Assistantships Awarded through the	
Graduate School: Fall 1983 .....	69
Matriculation Fees by Quarter: Fall 1974—Fall 1983 .....	70
<b>STUDENT-RELATED INFORMATION</b>	
Division of Student Affairs .....	74
Career Planning and Placement .....	75
Social Sororities and Fraternities .....	76
Honorary Fraternities/Societies at The University of Georgia .....	77
Student Financial Aid Programs: FY 1982-83 .....	78
University Health Service .....	79
Student Housing .....	80
Georgia Athletic Association Board of Directors .....	83
Georgia Head Coaches .....	83
Athletes at The University of Georgia: Fall 1983 .....	84
Academics Pertaining to Athletes on Scholarship .....	84
Southeastern Conference Championships Won by Georgia .....	85
Georgia Athletic Training Facilities .....	85
Selected Personal Characteristics of Regularly Enrolled Students: Fall 1983 .....	86
Alumni Statistics: Fall 1983 .....	88
Numbers of Living Alumni by Class Year: July 30, 1983 .....	88
Distribution of Resident Georgia Alumni by County of Residence: Fall 1983 .....	90
<b>FACULTY AND STAFF</b>	
Faculty and Allied Professional Staff by Rank and Function:	
Total University, June 11, 1983 and September 30, 1983 .....	94
Faculty by Total Years of Service at UGA: Total University,	
September 30, 1983 .....	95
Faculty by Years of Service in Rank at UGA: Total University,	
September 30, 1983 .....	95
Tenured and Non-Tenured Faculty by Age Range and Rank:	
Total University, September 30, 1983 .....	96
Graduate Faculty Membership by Rank: Total University, September 30, 1983 .....	96

Special Professorships, December 1, 1983.....	97
Average Faculty Salaries Based on Academic Year: 1973-74—1982-83 .....	100
Highest Earned Degrees of Faculty and Allied Professional Staff by Rank:	
Total University, September 30, 1983.....	101
Universities Awarding Highest Degrees to Members of the Faculty:	
September 30, 1983 .....	102
Universities Awarding Highest Degrees to Members of the Graduate Faculty:	
September 30, 1983 .....	103
Student Credit Hours by Instructional Level by Academic Staff: FY 1982-83.....	104
Institutional Activity by Academic Staff: FY 1982-83 .....	104
University Employees by Occupational Classification: 1983 .....	105
 FINANCIAL INFORMATION	
Sources of Revenue: FY 1982-83.....	108
Percent Distribution of Revenue by Source: FY 1973-74—1982-83.....	109
Expenditures by Budgetary Function: FY 1982-83.....	110
Percent Distribution of Expenditures by Budgetary Function:	
FY 1973-74—1982-83.....	111
Budgetary Distribution of State of Georgia Appropriations:	
FY 1963-64—1983-84.....	112
Sources of Unrestricted Revenue for Resident Instruction:	
FY 1963-64—1982-83.....	113
Sources of Grant and Contract Instructional Funds: FY 1982-83 .....	114
Sources of Budgeted Research Funds: FY 1969-70—1982-83 .....	115
Sources of Budgeted Public Service and Extension Funds:	
FY 1977-78—1982-83.....	115
Sources of All Research Funds: FY 1982-83 .....	116
Sources of Research Funds from Grants and Contracts by Agency:	
FY 1982-83.....	117
Sources of Grant and Contract Research Funds: FY 1982-83 .....	118
Sources of All Public Service and Extension Funds: FY 1982-83.....	119
History of Annual Giving as Reported to Gifts Receiving Office.....	120
 RESEARCH, SERVICE, AND AUXILIARY AND ADMINISTRATIVE UNITS	
Agricultural Experiment Stations .....	122
Auxiliary Services .....	122
Bureau of Educational Studies and Field Services.....	122
Center for Applied Isotope Studies.....	122
Center for Applied Mathematics .....	123
Center for Audit Research.....	123
Center for Global Policy Studies.....	123
Center for Insurance Education and Research.....	123
Community Leadership Development Center .....	123
Cooperative Extension Service .....	123
Division of Research: College of Business Administration .....	124
Georgia Center for Continuing Education.....	124
Georgia Museum of Art.....	124
Georgia Retardation Center.....	124
Georgia Review.....	124
Institute for Behavioral Research .....	124

Institute for Business. . . . .	125
Institute for Natural Products Research . . . . .	125
Institute of Community and Area Development . . . . .	125
Institute of Continuing Judicial Education of Georgia . . . . .	125
Institute of Continuing Legal Education in Georgia . . . . .	125
Institute of Ecology . . . . .	125
Carl Vinson Institute of Government . . . . .	126
Institute of Higher Education . . . . .	126
Institute of Natural Resources. . . . .	126
Learning Disabilities Adult Clinic . . . . .	126
Marine Sciences Program. . . . .	126
Office of Administrative Data Processing . . . . .	127
Office of Campus Planning . . . . .	127
Office of Computing and Information Services. . . . .	127
Office of Development and University Relations. . . . .	128
Office of Institutional Research and Planning . . . . .	128
Office of Instructional Development. . . . .	129
Office of International Development. . . . .	128
Office of Research Administration . . . . .	129
Poultry Disease Research Center . . . . .	129
Psychology Clinic . . . . .	129
Public Safety Division . . . . .	129
Research Center in Crime and Delinquency. . . . .	130
Dean Rusk Center . . . . .	130
Small Business Development Center . . . . .	130
Survey Research Center. . . . .	130
University of Georgia Botanical Garden . . . . .	131
University of Georgia Gerontology Center . . . . .	131
University of Georgia Libraries . . . . .	131
University of Georgia Museum of Natural History. . . . .	132
University of Georgia Press . . . . .	132
University of Georgia Research Foundation, Inc. . . . .	132
University of Georgia Research Park . . . . .	132
Veterinary Medical Diagnostic Assistance Laboratories. . . . .	133
Veterinary Medicine Experiment Station . . . . .	133

#### PHYSICAL FACILITIES

University Buildings by Use, Athens Campus . . . . .	136
Number of Rooms by Basic Room Type, Athens Campus. . . . .	136
Utilization of Instructional Facilities: Fall 1983 . . . . .	136
Building Cost Summary by Years of Completion, Athens Campus . . . . .	137
Major Academic and Administrative Buildings, Date of Initial Occupancy, Athens Campus. . . . .	138
Major Building Projects Completed 1960–1983, All University . . . . .	139
Projects Currently Under Construction . . . . .	147
Authorized Projects Being Planned . . . . .	147
Land Holdings. . . . .	148



## LIST OF FIGURES

		Page
Figure 1.	The University of Georgia Administrative Organization .....	17
Figure 2.	SAT Scores for Entering Freshmen: Fall Quarter 1962—1983 .....	23
Figure 3.	Regular Enrollment: Fall Quarter 1973—1983 .....	31
Figure 4.	Distribution of Fall 1983 Regular Enrollment by State of Residence .....	39
Figure 5.	Distribution of Fall 1983 Regularly Enrolled Georgia Residents by County of Residence .....	41
Figure 6.	Enrollment Progression of Native Freshmen Entering Fall Quarter 1973—1982 .....	43
Figure 7.	Total Degrees Conferred: FY 1962—1983 .....	53
Figure 8.	Average Graduation Rates by Matriculation Type .....	55
Figure 9.	Georgia Alumni, Geographic Distribution by State: Fall 1983 .....	89
Figure 10.	Distribution of Georgia Alumni by County of Georgia Residence .....	91
Figure 11.	Percent Distribution of Revenue by Source: FY 1982-83 .....	109
Figure 12.	Percent Distribution of Expenditures by Budgetary Function: FY 1982-83 .....	111
Figure 13.	Location of Land Holdings .....	149
Figure 14.	University of Georgia Map: Athens Campus .....	150



## GENERAL INFORMATION

## UNIVERSITY OF GEORGIA PERSPECTIVE

Just after the close of the American Revolution, the Georgia legislature took a step that was to start another revolution—this one in higher education. In 1785, Georgia became the first state in the nation to grant a charter for a state-supported university, a decision setting the precedent whereby states would provide for the higher education of their citizens.

The infant University existed for sixteen years on paper only, without campus, money, faculty, or students. Finally, in 1801, a site was selected for the campus and the first few students began to trickle into the newly formed frontier town of Athens. That first year, the faculty consisted only of the college president, Josiah Meigs. Classes were held in a primitive log structure while the University, then called Franklin College, waited for its first permanent building.

From such tenuous beginnings, The University of Georgia has grown to become a major teaching, research, and service institution with 1,800 faculty members, 13 colleges, and a physical plant serving over 25,000 students. The campus, including forestry and agricultural areas, covers some 42,000 acres. In addition, off-campus centers and experiment stations carry University services to all parts of the state.

The rich heritage of the tree-shaded campus of Franklin College, now the University's Franklin College of Arts and Sciences, has been preserved in spite of extensive campus expansion to provide the most modern of classroom and laboratory facilities. The arch at the campus entrance, the 1806 Old College structure which now houses administrative offices, and other early nineteenth-century buildings renovated for continuing use offer quiet tribute to Georgia's nearly 200-year commitment to provide quality education for its citizens.

The long and interesting history of The University of Georgia cannot be summarized easily. Several studies which illuminate various periods of that history are recommended for a more complete historical record: E. M. Coulter's *College Life in the Old South*; A. L. Hull's *A Historical Sketch of the University of Georgia*; H. C. Tuck's *Four Years at The University of Georgia, 1877-1881*; and R. P. Brooks' *The University of Georgia Under Sixteen Administrations, 1785-1955*.

## PURPOSE

The University of Georgia is the state's oldest, most comprehensive, and most diversified educational institution. As the capstone of the University System of Georgia, it influences the entire structure of education in the state by leading the pace of achievement and creating a climate of intellectual and cultural development for all units in the System. Through its teaching, research, and service missions, the University focuses its enormous resources to improve the quality of life throughout Georgia and, increasingly, beyond the state's boundaries.

Historically, teaching has been the primary purpose of the University and continues to be a vital responsibility. A special strength of the University lies in the scope and diversity of degree programs it offers. At the undergraduate level, the University provides two associate degrees and 15 baccalaureate degrees with concentrations in over 163 major fields through a framework of 115 academic departments. At the graduate level, it offers 20 Master's degrees in 137 areas of concentration, 41 Specialist in Education degree programs, and doctoral degrees—Ph.D, Ed.D, D.M.A., or D.P.A.—in 78 areas. In addition, professional degree programs are available in accounting, forest resources, journalism, law, pharmacy, social work, and veterinary medicine.

The continuing vitality of the University's graduate educational programs depends not only upon excellence in teaching, but upon a strong commitment to basic and applied research in all academic disciplines. In addition to training experts and scholars, the University seeks, through research, to expand the frontiers of knowledge by providing the expertise and resources necessary to cope with increasingly complex and difficult problems.

The University directly affects the lives of millions through its service capabilities. Entire industries have come into being and flourished as a result of the University's ability to deliver new knowledge and techniques directly to those who can put them to use. Thousands of adults annually are able to expand their knowledge and skills through opportunities for continuing education provided by The University of Georgia. Specialized institutes within the University make possible a timely response to problems arising in any sector—from governmental structure to small businesses to the environment.

As a land-grant and sea-grant public institution, The University of Georgia has become a leader in the successful integration of teaching, research, and service components. In all of these functions, The University of Georgia is dedicated to excellence in its performance.

## CHRONOLOGICAL HIGHLIGHTS IN THE HISTORY OF THE UNIVERSITY OF GEORGIA

<i>Year</i>		<i>Year</i>	
1784	Legislature granted 40,000 acres and named Board of Trustees for University of Georgia	1870	Master of Arts became earned degree, based on a prescribed course of study on campus
1785	Legislature adopted UGA charter	1872	By executive order, UGA was designated the state's land-grant institution
1801	First classes held		State College of Agriculture and the Mechanic Arts opened for operation as a department of the University
1803	Demosthenian Society founded	1874	Medical College of Georgia at Augusta became Medical Department of UGA
1804	First commencement exercises held and first honorary degrees awarded	1878	Trustees adopted changes in degree programs, abandoning the elective in favor of a fixed curriculum for each program. Instead of one degree (AB) in Arts and Sciences, there would be three (Bachelor of Arts, with emphasis on Latin and Greek; Bachelor of Science, requiring only one classical language; Bachelor of Philosophy, stressing modern languages). Three degrees were possible in the Agricultural College: Bachelor of Agriculture, Bachelor of Engineering, Bachelor of Chemistry.
1811	Trustees suspended institution for several months		
1816	President Brown and other professors resigned under pressure from Trustees, and the University was again dissolved until January 1, 1817	1881	General Assembly abolished tuition fees for all students
1820	Phi Kappa Society founded by J. H. Lumpkin	1883	Bachelor of Philosophy degree discontinued
1830	UGA began receiving a fixed annual appropriation as support from the state	1885	School of Technology in Atlanta established as a branch of UGA
1833	Botanical Garden founded	1888	Trustees adopted resolution for establishment of Experiment Station
1834	Alumni Society organized	1889	Board of Trustees reorganized to include one member from each congressional district, two from Athens, and four from the state at large
1842	Legislature stopped providing annual appropriation; UGA remained "private in support and public in control" until 1875	1891	State Normal School established at Athens as a branch of UGA; became Georgia State Teachers College in 1927
1854	William Terrell gave University \$20,000 to establish a department of agriculture	1892	Intercollegiate athletics introduced to University; first football game was against Auburn
1859	Trustees accepted plan to expand and reorganize UGA into several schools (medical school, law school, agriculture school, engineering school) and authorized granting of the following degrees: Bachelor of Arts, Master of Arts, Bachelor of Laws, Doctor of Medicine, Doctor of Philosophy, Doctor of Divinity, and Doctor of Laws. This was an effort to change UGA's status from a small classical college to a true university.		
	Lumpkin Law School established	1901	By act of the General Assembly, UGA began receiving regular maintenance appropriations from the state
1864-66	University closed during Civil War	1903	School of Pharmacy established
1866	First social fraternity (Sigma Alpha Epsilon) organized		First summer school sessions held
	Trustees authorized establishment of School of Civil Engineering	1905	Certification by accredited high schools replaced written examination as requirement for admission to UGA
	State of Georgia received grant of land under Morrill Act of 1862	1906	Passage of Conner Act established separate Board of Trustees for College of Agriculture
1869	AB curriculum reduced from four to two years; junior and senior years became elective		



## CONT'D: CHRONOLOGICAL HIGHLIGHTS IN THE HISTORY OF THE UNIV. OF GEORGIA

<i>Year</i>		<i>Year</i>	
1906	School of Forest Resources established	1960	Honors Program began
1908	A & M College divided into College of Science and Engineering and College of Agriculture	1961	UGA became racially integrated
	College of Education founded		Institute of Community and Area Development and Institute of Ecology established
1910	Graduate School established by W. H. Bocock	1964	School of Social Work began operations
1912	School of Commerce (later College of Business Administration) founded		Institute of Higher Education established
1915	School of Journalism established	1965	Institute of Continuing Legal Education in Georgia founded
1918	Board of Trustees adopted resolution admitting women to University for the junior and senior years only	1966	First "Study Abroad" Program conducted
1931	University System of Georgia organized under Board of Regents	1968	Institute of Natural Resources began operations
1932	State College of Agriculture and State Teachers College merged officially with UGA; all engineering was transferred to Georgia Tech; School of Commerce at Georgia Tech came to the Athens campus	1969	Rural Development Center established
1933	School of Home Economics founded		School of Environmental Design formed
1938	University of Georgia Press established	1970	Institute for Behavioral Research established
1942	Athens became site of one of U.S. Navy's five Pre-Flight Schools	1972	Rising Junior Test adopted as a graduation requirement
	UGA lost accreditation with Southern Association of Colleges and Secondary Schools because of political interference	1974	Special Studies Program implemented statewide, and standard minimum SAT score established as a requirement for admission to any System institution
1943	University System regained full accreditation, and a new, constitutional Board of Regents was created	1976	Institute for Natural Products Research established
1945	Georgia Museum of Art founded	1977	Rusk Center for International and Comparative Law dedicated
1946	College of Veterinary Medicine re-established by Regents		UGA Small Business Development Center established
1947	<i>Georgia Review</i> began publication		School of Accounting established in College of Business Administration
1949	All agricultural activities (College of Agriculture, Experiment Station, and Extension Service) combined under one Dean		Geochronology Lab became Center for Applied Isotope Studies
1953	Kellogg Foundation bestowed a grant for establishing Georgia Center for Continuing Education	1978	School of Home Economics became College of Home Economics
1954	Institute of Law and Government (now called Institute of Government) founded		Institute of Continuing Judicial Education established
	Marine Institute established		Gerontology Center established
			Black Alumni Association founded
			UGA Research Foundation established
		1980	UGA accorded Sea Grant College status
			Center for Global Policy Studies established

## CONT'D: CHRONOLOGICAL HIGHLIGHTS IN THE HISTORY OF THE UNIV. OF GEORGIA

Year		Year	
1981	Survey Research Center founded	1983	School of Pharmacy became College of Pharmacy
1982	School of Music established within College of Arts and Sciences; School of Journalism designated a professional school		Associate degree program established in cooperation with Athens Area Vocational-Technical School
	Research Center in Crime and Delinquency and Center for Insurance Education and Research established		Institute for Business and Learning Disabilities Adult Clinic established.

Source: E. M. Coulter's *College Life in the Old South*; R. P. Brooks' *The University of Georgia Under Sixteen Administrations, 1785-1955*; Annual Reports, University System of Georgia.

## INSTITUTIONAL AND PROFESSIONAL ACCREDITATION

### *Institutional Accreditation*

Southern Association of Colleges and Schools, Commission on Colleges

### *Professional Accreditations*

✓ Agricultural Engineering	Accrediting Board for Engineering and Technology, Inc.
✓ Art	National Association of Schools of Art and Design
✓ Business	American Assembly of Collegiate Schools of Business
Chemistry	American Chemical Society
Forestry	Society of American Foresters
Home Economics	American Home Economics Association, American Dietetics Association
✓ Interior Design	Foundation for Interior Design Education Research
Journalism	American Council on Education for Journalism and Mass Communication
Landscape Architecture	American Society of Landscape Architects
Law	American Bar Association, Association of American Law Schools
✓ Music	National Association of Schools of Music
✓ Pharmacy	American Council on Pharmaceutical Education
Psychology (Clinical)	American Psychological Association
Social Work	Council on Social Work Education
Speech Pathology & Audiology	American Speech-Language-Hearing Association
✓ Teacher Education	National Council for the Accreditation of Teacher Education
Veterinary Medicine	American Veterinary Medical Association

### *Other Professional Accreditations*

Counseling & Testing Center	International Association of Counseling Services
Georgia Museum of Art	American Association of Museums
University Health Service	Joint Commission on Accreditation of Hospitals
University of Georgia Press	Association of American University Presses

## COMMITMENT TO AFFIRMATIVE ACTION

*The University of Georgia will not discriminate against any student or employee because of race, color, religion, national origin, sex, age, handicap, or disability*

## SEAL OF THE UNIVERSITY OF GEORGIA

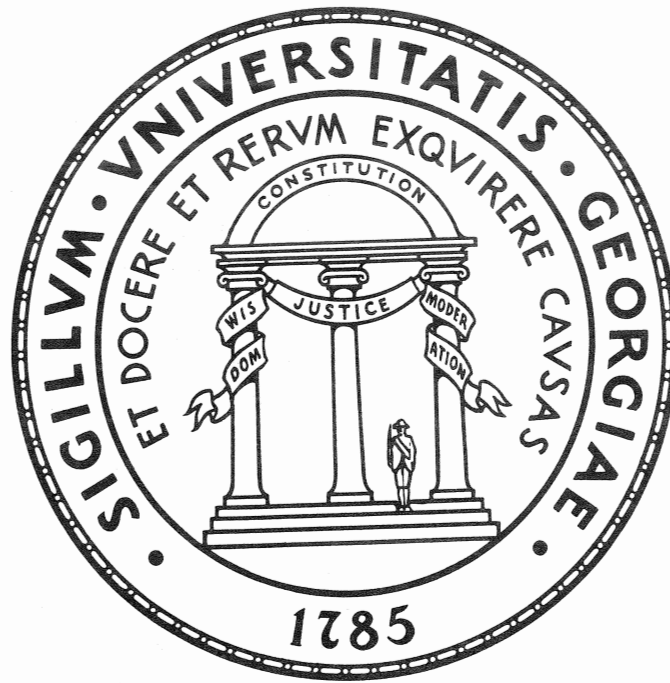

The University of Georgia seal was adapted in 1801 from the State Seal of Georgia. Like the State Seal, it features a three-columned arch emblematic of the Constitution supported by the three branches of government (legislative, judicial, and executive). The words *Wisdom*, *Justice*, and *Moderation* are engraved on a wreath draped around the three columns. A soldier stands at attention under the arch as a reminder of the military's role in defending the Constitution. The University seal, whose colors are red and black, bears the motto, *et docere et rerum exquirere causas* ("to teach and to inquire into the causes of things"). The motto is believed to have been chosen by Josiah Meigs, president of the University of Georgia 1801-1811.

## FLAG OF THE UNIVERSITY OF GEORGIA

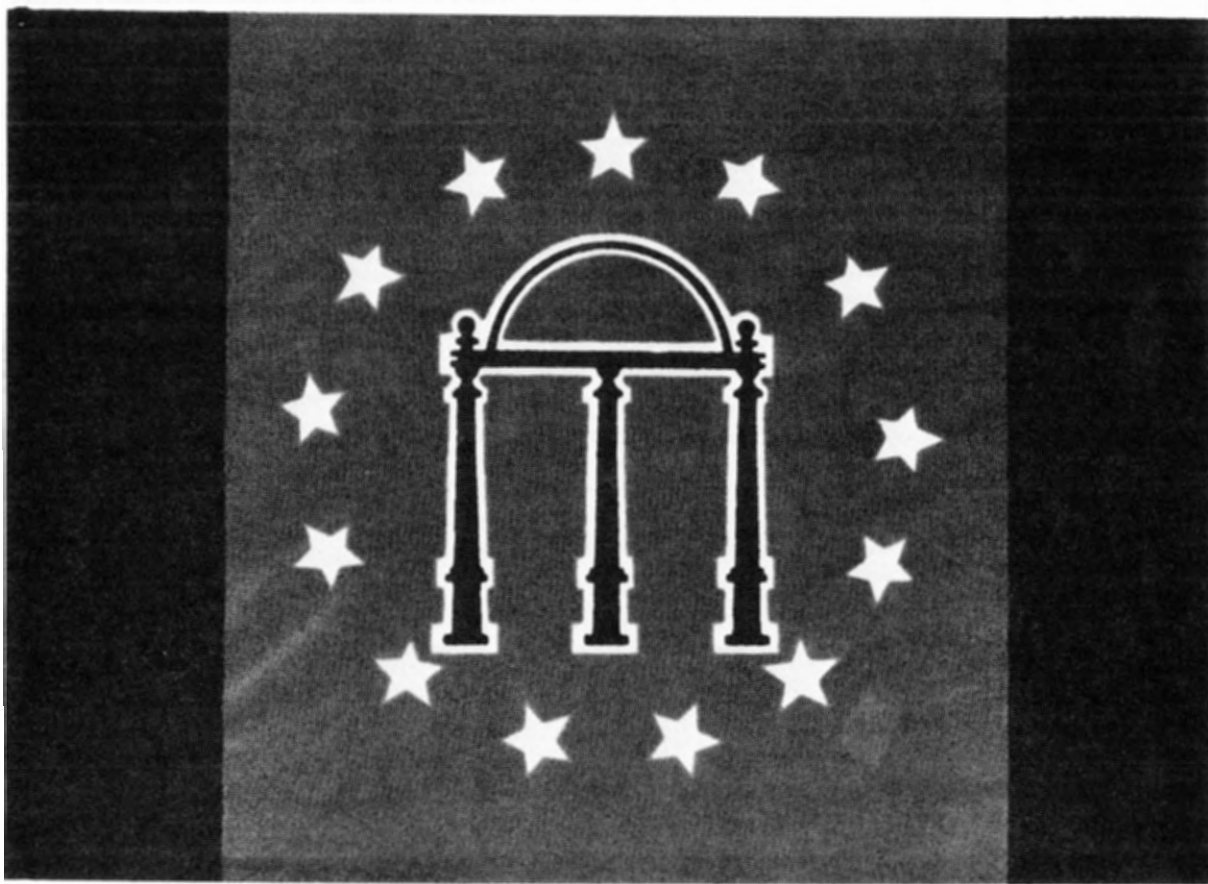

Designed in 1980 by Charles O. Johnson, the University of Georgia flag features the University Arch and thirteen white stars against a red background with rectangular black borders. The Arch, which has long been a symbol of the University, is the natural centerpiece for the flag. A black, three-columned, wrought-iron arch modeled after the one on the State of Georgia Seal of 1799 has marked the entrance to the campus since 1858. The stars represent the thirteen schools and colleges of the University, as well as the thirteen original American colonies. The first flag (5 x 8 feet) was unfurled on September 20, 1980, during the Georgia-Clemson football game.





## ADMINISTRATION

## BOARD OF REGENTS

<i>Regent</i>	<i>Residence</i>	<i>District</i>	<i>Term of Office</i>
John E. Skandalakis, Chairman	Atlanta	State-at-Large	1981-1988
Sidney O. Smith, Jr. Vice Chairman	Gainesville	Ninth	1980-1987
John Henry Anderson, Jr.	Hawkinsville	State-at-Large	1983-1990
Marie W. Dodd	Atlanta	State-at-Large	1981-1988
Jesse Hill, Jr.	Atlanta	State-at-Large	1978-1985
Joseph D. Greene	Thompson	State-at-Large	1984-1991
Arthur M. Gignilliat, Jr.	Savannah	First	1983-1990
William T. Divine, Jr.	Albany	Second	1982-1989
John H. Robinson, III	Americus	Third	1979-1986
Jackie M. Ward	Atlanta	Fourth	1984-1991
Eldridge W. McMillan	Atlanta	Fifth	1982-1989
Edgar L. Rhodes	Bremen	Sixth	1984-1985
Lloyd L. Summer, Jr.	Rome	Seventh	1980-1987
Thomas H. Frier, Sr.	Douglas	Eighth	1978-1985
Julius F. Bishop	Athens	Tenth	1979-1986

## BOARD OF REGENTS' STAFF

<i>Position</i>	<i>Staff Member</i>
Chancellor	Vernon Crawford
Executive Vice Chancellor	H. Dean Propst
Executive Secretary	Henry G. Neal
Vice Chancellor - Academic Affairs	W. Ray Cleere
Vice Chancellor - Facilities	Frank C. Dunham
Vice Chancellor - Fiscal Affairs and Treasurer	Shealy E. McCoy
Vice Chancellor - Health Affairs	Harry B. O'Rear
Vice Chancellor - Research and Planning	Haskin R. Pounds
Vice Chancellor - Services	Howard Jordan, Jr.
Vice Chancellor - Student Services	Thomas F. McDonald
Assistant Vice Chancellor - Academic Affairs	Mary Ann Hickman
Assistant Vice Chancellor - Affirmative Action	Robert J. Cannon
Assistant Vice Chancellor - Computing Systems	James L. Carmon
Assistant Vice Chancellor - Facilities	H. Guy Jenkins, Jr.
Assistant Vice Chancellor - Facilities	Thomas E. Mann
Assistant Vice Chancellor - Fiscal Affairs	Jacob H. Wamsley
Assistant Vice Chancellor - Fiscal Affairs - Accounting Systems and Procedures	Gordon M. Funk
Assistant Vice Chancellor - Fiscal Affairs - Budgets	Roger Mosshart
Assistant Vice Chancellor - Planning	Wanda K. Cheek
Assistant Vice Chancellor - Research	E. Beth Schwarzmueeller
Assistant to the Chancellor for Public Relations and Information Services	Kay Miller

## CENTRAL ADMINISTRATIVE OFFICERS

<i>Office</i>	<i>Officer</i>
<b>President</b>	Frederick C. Davison
Assistant to the President	Albert B. Jones
Assistant to the President—Administration	James B. Kenney
Assistant to the President—Computing & Information Services	James L. Carmon
University Professor of Law	J. Ralph Beaird
<b>Vice President for Academic Affairs</b>	Virginia Y. Trotter
Associate Vice President	Sidney E. Brown
Associate Vice President	James H. Buck
Associate Vice President	M. Louise McBee
Assistant Vice President	Leroy Ervin, Jr.
<b>Vice President for Research</b>	Robert C. Anderson
Assistant Vice President	William O. Burke
Assistant Vice President	Nathan W. Dean
<b>Vice President for Services</b>	S. Eugene Younts
Associate Vice President	John D. Burke
<b>Vice President for Business and Finance</b>	Allan W. Barber
<b>Vice President for Development and University Relations</b>	H. Perk Robins
Associate Vice President	J. Donald Elam
Assistant Vice President	Louis T. Griffith
<b>Vice President for Student Affairs</b>	Dwight O. Douglas
Associate Vice President	William R. Mendenhall
Associate Vice President	Bruce T. Shutt

## PRESIDENTS OR CHANCELLORS OF THE UNIVERSITY OF GEORGIA

<i>President/Chancellor</i>	<i>Term</i>
Abraham Baldwin	1785—1801
Josiah Meigs	1801—1810
John Brown	1811—1816
Robert Finley	1817—1817
Moses Waddel	1819—1829
Alonzo Church	1829—1859
Andrew A. Lipscomb	1860—1874
Henry H. Tucker	1874—1878
Patrick Hues Mell	1878—1888
William E. Boggs	1889—1899
Walter Barnard Hill	1899—1905
David Crenshaw Barrow	1906—1925
Charles Mercer Snelling	1926—1932
Steadman Vincent Sanford	1932—1935
Harmon White Caldwell	1935—1948
Jonathan Clark Rogers	1949—1950
Omer Clyde Aderhold	1950—1967
Frederick Corbet Davison	1967—

## DEANS OF COLLEGES AND SCHOOLS

<i>College</i>	<i>Dean</i>
College of Arts and Sciences (1801) Dean Associate Dean Associate Dean	William Jackson Payne ✓ Charles W. James Robert W. John
School of Law (1859) Dean Associate Dean	J. Ralph Beaird ✓ Ellen R. Jordan
College of Agriculture (1859) Dean Associate Dean Associate Dean Associate Dean	William P. Flatt ✓ E. Broadus Browne Talmadge C. DuVall Christian J. B. Smit
College of Pharmacy (1903) Dean Associate Dean	Howard C. Ansel ✓ Durward N. Entrekin
School of Forest Resources (1906) Dean	Leon A. Hargreaves, Jr.
College of Education (1908) Dean, Acting Associate Dean	Gerald R. Firth ✓ Michael W. LaMorte
Graduate School (1910) Dean Associate Dean Associate Dean	John C. Dowling ✓ Harold W. Gentry Henry Branch Howe, Jr.
College of Business Administration (1912) Dean Associate Dean, Acting	Albert W. Niemi, Jr. ✓ Robert Alan Leitch
School of Journalism and Mass Communication (1915) Dean	J. Thomas Russell ✓
College of Home Economics (1933) Dean Associate Dean	Emily Q. Pou ✓ Lynda H. Walters
College of Veterinary Medicine (1946) Dean Associate Dean Associate Dean Associate Dean	David P. Anderson ✓ John M. Bowen Charles N. Dobbins, Jr. Michael D. Lorenz
School of Social Work (1964) Dean Associate Dean	Charles A. Stewart ✓ Richard J. Anderson
School of Environmental Design (1969) Dean	Darrell G. Morrison ✓

(Date college or school established)

## DIRECTORS OF INSTITUTES AND SERVICE UNITS

<i>Institute/Unit</i>	<i>Director</i>
Agricultural Experiment Stations	E. Broadus Browne
Auxiliary Services	Chester J. Malanoski, Jr.
Bureau of Educational Studies and Field Services	Carvin L. Brown
Center for Applied Isotope Studies	John E. Noakes
Center for Applied Mathematics	George Adomian
Center for Audit Research	Carl S. Warren
Center for Global Policy Studies	William O. Chittick
Center for Insurance Education and Research	James S. Trieschmann
Community Leadership Development Center	Walter A. Denero
Cooperative Extension Service	Talmadge C. DuVall
Division of Research: College of Business Administration	Albert W. Niemi, Jr.
Georgia Center for Continuing Education	Edward G. Simpson, Jr.
Georgia Museum of Art	Richard S. Schneiderman
Georgia Retardation Center	Andrew L. Shottick
Georgia Review	Stanley W. Lindberg
Institute for Behavioral Research	William A. Owens, Jr.
Institute for Business	William C. Flewellen, Jr.
Institute for Natural Products Research	S. William Pelletier
Institute of Community and Area Development	Ernest E. Melvin
Institute of Continuing Judicial Education of Georgia	Richard D. Reaves
Institute of Continuing Legal Education in Georgia	Barney L. Brannen, Jr.
Institute of Ecology	James L. Cooley
Carl Vinson Institute of Government	Melvin B. Hill, Jr.*
Institute of Higher Education	Cameron L. Fincher
Institute of Natural Resources	Ronald M. North
Learning Disabilities Adult Clinic	K. Noel Gregg
Marine Sciences Program	Edward Chin
Office of Administrative Data Processing	Harry C. Grothjahn
Office of Campus Planning	David A. Lunde
Office of Computing and Information Services	James L. Carmon
Office of Development and University Relations	H. Perk Robins
Office of Institutional Research and Planning	David G. Clements
Office of Instructional Development	Ronald D. Simpson
Office of International Development	Darl E. Snyder
Poultry Disease Research Center	Oscar J. Fletcher, Jr.
Psychology Clinic	James F. Calhoun
Public Safety Division	Asa T. Boynton
Research Center in Crime and Delinquency	Terence P. Thornberry
Dean Rusk Center	Thomas J. Schoenbaum
Small Business Development Center	Adolph Sanders*
Survey Research Center	Bruce A. Campbell
University of Georgia Botanical Garden	Samuel B. Jones, Jr.
University of Georgia Gerontology Center	James E. Montgomery
University of Georgia Libraries	David F. Bishop
University of Georgia Museum of Natural History	Joshua Laerm
University of Georgia Press	Paul Zimmer
University of Georgia Research Foundation, Inc.	William O. Burke
University of Georgia Research Park	William O. Burke
Veterinary Medical Diagnostic Assistance Laboratories	Jack L. Blue
Veterinary Medicine Experiment Station	John M. Bowen

\*Acting

Descriptions of these institutes and service units can be found on pages 122-133

## UNIVERSITY STANDING COMMITTEES

<i>Committee</i>	<i>Chairperson</i>
University Council, Executive Committee	Archie B. Carroll
Educational Affairs Committee	James H. Buck
Curriculum Committee	M. Louise McBee
Admissions Committee	Betty Jean Craige
Library and Instructional Aids Committee	William Boulton
Faculty Affairs	Shawn Glynn
Committee on Student Affairs	Clyde Whitworth
Committee on Facilities	Evan Brown
Committee on Intercollegiate Athletics	William M. Powell

## BICENTENNIAL STEERING COMMITTEE

Thomas G. Dyer, Chairperson  
Asa T. Boynton  
Archie B. Carroll  
John C. Dowling  
Delmer D. Dunn  
C. Ronald Ellington  
William P. Flatt  
Louis T. Griffith  
Margaret E. Holt  
Robert W. John  
Clifford G. Lewis  
Emily Q. Pou  
R. Barry Wood  
Virginia Y. Trotter, Ex Officio  
Robert Anderson, Ex Officio  
Allan W. Barber, Ex Officio  
Dwight Douglas, Ex Officio  
H. Perk Robins, Ex Officio  
S. Eugene Younts, Ex Officio



Figure 1

DECEMBER 15, 1983

THE UNIVERSITY OF GEORGIA  
ADMINISTRATIVE ORGANIZATION

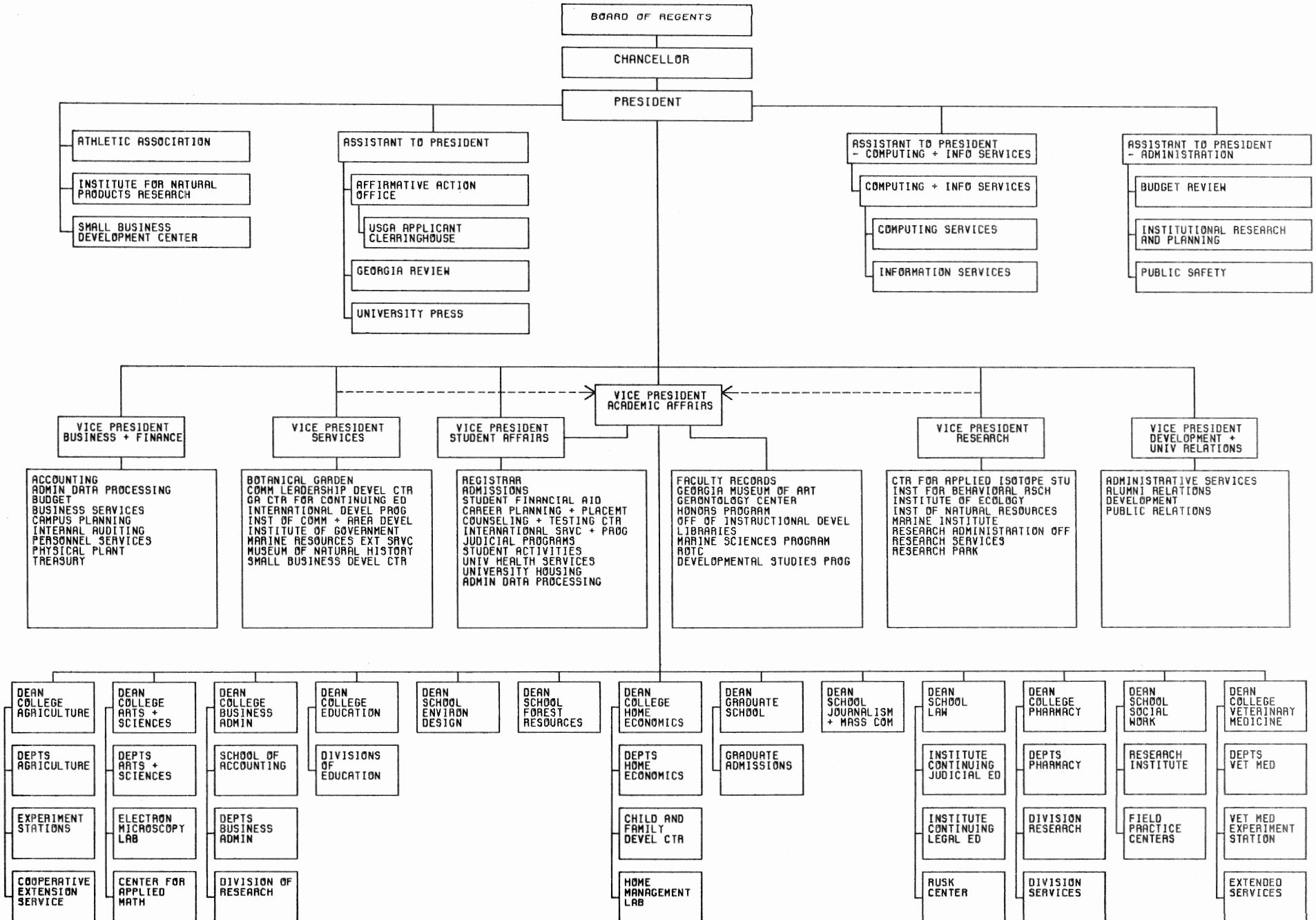



ADMISSIONS

**NEW FRESHMEN  
FALL 1960—1983**

<i>Fall Quarter</i>	<i>Applied</i>	<i>Accepted</i>	<i>% of Applied Accepted</i>	<i>Enrolled*</i>	<i>% of Applied Enrolled</i>	<i>% of Accepted Enrolled</i>
1960	2,593	2,192	85%	1,546	60%	71%
1961	2,835	2,220	78	1,745	62	79
1962	3,094	2,495	81	1,917	62	77
1963	3,567	2,830	79	2,084	58	74
1964	3,981	3,246	82	2,285	57	70
1965	4,685	3,873	83	2,536	54	65
1966	5,150	4,013	78	2,512	49	63
1967	5,207	3,691	71	2,482	48	67
1968	5,672	4,416	78	2,677	47	61
1969	5,484	4,159	76	2,456	45	59
1970	5,600	4,291	77	2,486	44	58
1971	5,176	3,923	76	2,265	44	58
1972	5,442	4,211	77	2,502	46	59
1973	5,141	3,925	76	2,349	46	60
1974	5,323	4,493	84	2,754	52	61
1975	5,191	4,183	81	2,499	48	60
1976	5,590	4,292	77	2,530	45	59
1977	5,530	4,290	77	2,578	47	60
1978	6,177	4,564	74	2,631	43	58
1979	7,072	4,623	65	2,542	36	55
1980	6,716	4,597	68	2,439	36	53
1981	7,494	5,906	79	3,449	46	58
1982	7,302	5,460	75	2,800	38	51
1983	7,504	5,430	72	2,711	36	50

\*1967—1969: Approximately 200 Summer-on-Trial students each summer not included.  
1972: 51 irregular students not included.  
1976—1983: New students in Developmental Studies not included.

Source: Office of Institutional Research and Planning

# HIGH SCHOOLS OF ENTERING FRESHMEN FALL 1983

<i>High School</i>	<i>Students</i>	<i>High School</i>	<i>Students</i>
George F. Walton, Marietta	100	Redan, Stone Mountain	16
Dunwoody, Dunwoody	67	Hardaway, Columbus	15
Cedar Shoals, Athens	61	Evans, Evans	15
Clarke Central, Athens	49	Mount De Sales, Macon	15
Lakeside, Atlanta	42	Newnan, Newnan	15
Henderson, Chamblee	42	Westminster School for	
North Springs, Atlanta	40	Boys, Atlanta	14
Peachtree, Atlanta	38	Westminster School for	
Ridgeview, Atlanta	35	Girls, Atlanta	14
Warner Robins, Warner Robins	33	Clarkston, Clarkston	14
Riverwood, Atlanta	31	Newton County, Covington	14
Tucker, Tucker	30	Pace Academy, Atlanta	13
Oconee County, Watkinsville	29	Jonesboro, Jonesboro	13
Wheeler, Marietta	28	Berkmar, Lilburn	13
South Gwinnett, Snellville	28	Marietta, Marietta	13
Sprayberry, Marietta	27	Benedictine Military, Savannah	13
Crestwood, Atlanta	26	North Cobb, Acworth	12
Fayette County, Fayetteville	26	Athens Academy, Athens	12
Stone Mountain, Stone Mountain	26	Brookstone, Columbus	12
Lovett, Atlanta	25	Forsyth County, Cumming	11
Heritage, Conyers	24	Norcross, Norcross	11
Roswell, Roswell	24	McEachern, Powder Springs	11
Briarcliff, Atlanta	21	Darlington, Rome	11
Marist, Atlanta	21	Benjamin E. Mays, Atlanta	10
St. Pius X, Atlanta	21	Rockdale County, Conyers	10
Westside, Augusta	21	Dalton, Dalton	10
Woodward Academy,		Stephens County, Toccoa	10
College Park	21	Central-Lanier A, Macon	10
Glynn Academy, Brunswick	20	St. Vincents Academy, Savannah	10
Chamblee, Chamblee	20	Brookwood, Snellville	10
Parkview, Lilburn	19	Northside, Warner Robins	10
Academy of Richmond County,			
Augusta	18	Subtotal Georgia High Schools	1,470
Milton, Alpharetta	17	Total, 298 Other High Schools	
Madison County, Danielsville	17	in Georgia	818
Gainesville, Gainesville	17	Total In-State Students	
Savannah Country Day School,		(364 High Schools)	2,288
Savannah	17	Total Out-of-State Students	
Northside, Atlanta	16	(286 High Schools)	423
Campbell, Smyrna	16	TOTAL New Freshmen	2,711

Source: Office of Institutional Research and Planning

**MEAN COLLEGE SCHOLASTIC APTITUDE TEST SCORES  
FOR FRESHMAN CLASSES FALL 1962-1983**

<i>Year</i>	<i>Number of Scores</i>	<i>Verbal Score</i>		<i>Mathematics Score</i>		<i>Total Score</i>	
		<i>UGA mean</i>	<i>Nat'l mean *</i>	<i>UGA mean</i>	<i>Nat'l mean *</i>	<i>UGA mean</i>	<i>Nat'l mean *</i>
1962	1,865	452	473	472	498	924	971
1963	1,930	462	478	483	502	945	980
1964	2,285	467	475	486	498	953	973
1965	2,536	479	473	498	496	977	969
1966	2,512	500	471	520	496	1,020	967
1967	2,482	495	466	517	492	1,012	958
1968	2,677	504	466	528	492	1,032	958
1969	2,455	507	463	539	493	1,046	956
1970	2,470	507	460	531	488	1,038	948
1971	2,265	505	455	534	488	1,039	943
1972	2,502	493	453	526	484	1,019	937
1973	2,349	487	445	525	481	1,012	926
1974	2,741	477	444	509	480	986	924
1975	2,499	478	434	516	472	994	906
1976	2,530	481	431	518	472	999	903
1977	2,578	486	429	527	470	1,013	899
1978	2,631	492	429	530	468	1,022	897
1979	2,542	493	427	535	467	1,028	894
1980	2,422	492	424	534	466	1,026	890
1981	3,449	479	424	521	466	1,000	890
1982	2,798	492	426	534	466	1,026	892
1983	2,698	484	425	533	468	1,017	893

\*National mean of all candidates, 1962-1966; national mean of all college-bound seniors, 1967-1983.

Source: Office of Institutional Research and Planning

**ENTERING NATIONAL MERIT AND ACHIEVEMENT PROGRAM SCHOLARS  
FALL 1973-1983**

<i>Year</i>	<i>Entering UGA-Sponsored Nat'l. Merit Scholars</i>	<i>Total Entering Nat'l. Merit Scholars</i>	<i>Entering UGA-Sponsored Nat'l. Achieve- ment Scholars</i>	<i>Total Entering Nat'l. Achieve- ment Scholars</i>	<i>Total Entering National Merit &amp; Achievement Scholars</i>
1973	32	40	3	3	43
1974	52	56	4	6	62
1975	46	53	4	6	59
1976	27	30	5	11	41
1977	42	57	6	7	64
1978	46	52	13	18	70
1979	31	40	7	9	49
1980	46	57	4	5	62
1981	40	51	8	13	64
1982	37	49	3	7	56
1983	32	34	3	4	38

Source: Office of Student Financial Aid

Figure 2  
SAT SCORES FOR ENTERING FRESHMEN  
FALL QUARTERS 1962-1983

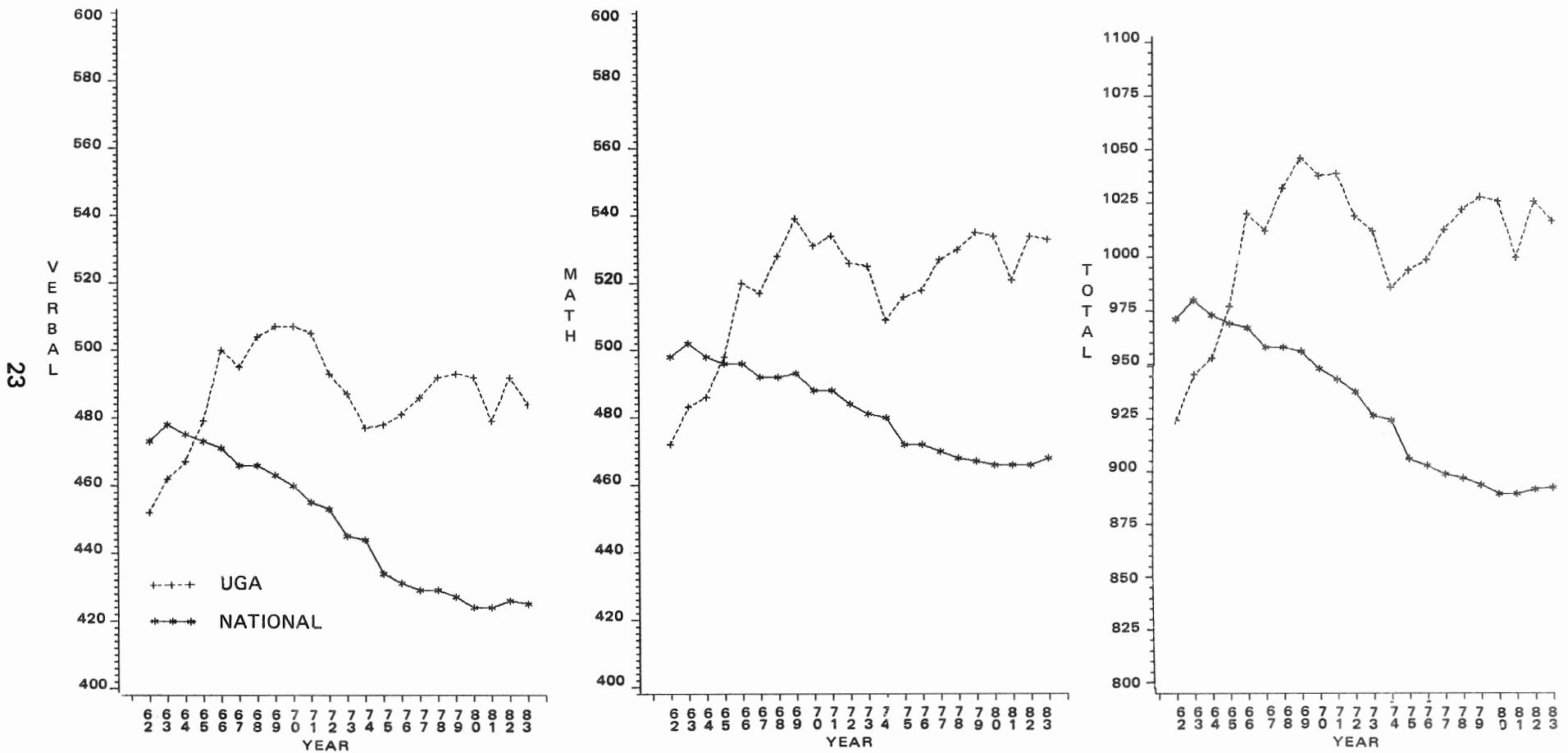

Data from page 22

# DISTRIBUTION OF HIGH SCHOOL GRADE-POINT AVERAGES FOR ENTERING FRESHMEN FALL 1979-1983

Entering Grade-Point Average	1979		1980		1981		1982		1983	
	No.	%	No.	%	No.	%	No.	%	No.	%
3.90 and over	280		296		351		314		309	
3.80-3.89	172		162		212		154		147	
3.70-3.79	172		136		184		173		148	
3.60-3.69	189		159		195		171		178	
3.50-3.59	168		184		234		227		183	
Subtotal 3.50 and over	981	38.6%	937	38.4%	1,176	34.1%	1,039	37.1%	965	35.6%
3.40-3.49	181		187		258		197		156	
3.30-3.39	184		178		238		201		210	
3.20-3.29	188		175		265		215		181	
3.10-3.19	151		144		222		181		176	
3.00-3.09	146		159		254		202		184	
Subtotal 3.00-3.49	850	33.4%	843	34.6%	1,237	35.9%	996	35.6%	907	33.5%
2.90-2.99	114		131		196		135		169	
2.80-2.89	133		110		199		168		162	
2.70-2.79	106		92		152		127		146	
2.60-2.69	105		84		151		104		126	
2.50-2.59	92		73		99		88		92	
Subtotal 2.50-2.99	550	21.6%	490	20.1%	797	23.1%	622	22.2%	695	25.6%
2.40-2.49	53		56		90		65		69	
2.30-2.39	43		37		60		32		27	
2.20-2.29	33		28		32		21		18	
2.10-2.19	9		14		21		10		6	
2.00-2.09	9		11		16		9		2	
Subtotal 2.00-2.49	147	5.8%	146	6.0%	219	6.4%	137	4.9%	122	4.5%
Below 2.00	4	0.2%	5	0.2%	8	0.2%	---	---	3	0.1%
No Average Available	10	0.4%	18	0.7%	12	0.3%	6	0.2%	19	0.7%
TOTAL	2,542	100.0%	2,439	100.0%	3,449	100.0%	2,800	100.0%	2,711	100.0%
Average Grade-Point	3.29		3.30		3.26		3.29		3.28	

Source: Office of Institutional Research and Planning



**UNDERGRADUATE TRANSFERS  
FALL 1972—1983**

<i>Fall Quarter</i>	<i>Applied</i>	<i>Accepted</i>	<i>% of Applied Accepted</i>	<i>Enrolled</i>	<i>% of Applied Enrolled</i>	<i>% of Admitted Enrolled</i>
1972	3,196	2,436	76%	1,797	56%	74%
1973	3,261	2,623	80	1,910	58	73
1974	3,790	3,111	82	2,256	60	72
1975	3,396	2,544	75	1,858	55	73
1976	3,318	2,443	74	1,790	54	73
1977	3,760	2,770	74	1,948	52	70
1978	3,508	2,377	68	1,738	50	73
1979	3,494	2,312	66	1,693	48	73
1980	3,102	2,378	77	1,715	55	72
1981	3,879	2,950	76	2,052	53	70
1982	3,475	2,620	75	1,824	52	70
1983	3,492	2,538	73	1,761	50	69

Source: Office of Institutional Research and Planning

**COLLEGES AND UNIVERSITIES FROM WHICH UNDERGRADUATE STUDENTS  
TRANSFERRED TO THE UNIVERSITY OF GEORGIA  
FALL 1983**

<i>College/University</i>	<i>Students</i>	<i>College/University</i>	<i>Students</i>
DeKalb Community College, Clarkston	104	Georgia Southwestern College	11
Gainesville Junior College	84	Bainbridge Junior College	10
Georgia Southern College	66	South Georgia College	9
West Georgia College	61	Oglethorpe University	8
Abraham Baldwin Agricultural College	58	Tift College	8
Young Harris College	52	Agnes Scott College	7
Middle Georgia College	48	Mercer University, Atlanta	7
Georgia State University	45	LaGrange College	7
Valdosta State College	44	Piedmont College	7
Albany Junior College	38	Reinhardt College	7
Clayton Junior College	34	Thomas County Community College	6
Gordon Junior College	32	Emory University	6
Kennesaw College	32	Andrew College	5
Macon Junior College	31	Georgia Institute of Technology	5
Emmanuel College	27	Savannah State College	5
Columbus College	26	Southern Technical Institute	5
Augusta College	26	Clark College	4
North Georgia College	26	Shorter College	4
Dalton Junior College	24	Atlanta Junior College	4
Armstrong State College	23	Waycross Junior College	4
Brenau College	23	Wesleyan College	3
Berry College	22	University of Georgia Continuing Education	3
Georgia College	21	Toccoa Falls College	2
DeKalb Community College, Dunwoody	21	Medical College of Georgia	1
Truett-McConnell College	21	Morehouse College	1
Brunswick Junior College	15	Paine College	1
Floyd Junior College	15		
Emanuel Community Junior College	14	Subtotal, Georgia Colleges	1,210
Oxford College	13	Out-of-State (282 Colleges)	551
Brewton-Parker College	12		
Mercer University, Macon	12	TOTAL Transfer Students (340 Colleges)	1,761

Source: Office of Institutional Research and Planning

# DISTRIBUTION OF ENTERING GRADE-POINT AVERAGES FOR UNDERGRADUATE TRANSFERS FALL 1979-1983

<i>Entering Grade-Point Average</i>	<i>1979</i>		<i>1980</i>		<i>1981</i>		<i>1982</i>		<i>1983</i>	
	<i>No.</i>	<i>%</i>	<i>No.</i>	<i>%</i>	<i>No.</i>	<i>%</i>	<i>No.</i>	<i>%</i>	<i>No.</i>	<i>%</i>
3.90 and over	42		42		33		34		36	
3.80-3.89	27		21		20		18		20	
3.70-3.79	30		22		37		28		32	
3.60-3.69	69		58		59		35		41	
3.50-3.59	58		57		74		40		55	
Subtotal 3.50 and over	226	14.3%	200	12.6%	223	10.9%	155	8.5%	184	10.4%
3.40-3.49	56		40		54		56		41	
3.30-3.39	83		73		58		73		56	
3.20-3.29	76		74		78		69		71	
3.10-3.19	81		61		85		69		68	
3.00-3.09	139		121		169		132		119	
Subtotal 3.00-3.49	435	27.4%	369	23.3%	444	21.6%	399	21.9%	355	20.2%
2.90-2.99	64		55		62		70		80	
2.80-2.89	97		94		124		93		79	
2.70-2.79	84		80		106		81		88	
2.60-2.69	128		100		143		118		115	
2.50-2.59	118		104		130		142		141	
Subtotal 2.50-2.99	491	30.9%	433	27.4%	565	27.5%	504	27.6%	503	28.6%
2.40-2.49	89		70		76		79		102	
2.30-2.39	93		79		127		124		112	
2.20-2.29	82		87		135		124		117	
2.10-2.19	42		68		134		120		115	
2.00-2.09	60		90		176		188		160	
Subtotal 2.00-2.49	366	23.1%	394	24.9%	648	31.6%	635	34.8%	606	34.4%
Below 2.00	16	1.0%	24	1.5%	34	1.7%	27	1.5%	37	2.1%
No Average Available	53	3.3%	163	10.3%	138	6.7%	104	5.7%	76	4.3%
TOTAL	1,587	100.0%	1,583	100.0%	2,052	100.0%	1,824	100.0%	1,761	100.0%
Average Grade-Point	2.88		2.83		2.75		2.71		2.72	

Source: Office of Institutional Research and Planning

**GRADUATE SCHOOL ADMISSIONS  
FALL 1968—1983**

<i>Fall Quarter</i>	<i>Applied</i>	<i>Accepted</i>	<i>% of Applied Accepted</i>	<i>Enrolled</i>	<i>% of Applied Enrolled</i>	<i>% of Accepted Enrolled</i>
1968	3,240	1,856	57%	NA	NA%	NA%
1969	3,720	2,193	59	1,299	35	59
1970	4,089	2,132	52	1,338	33	63
1971	4,423	2,126	48	1,392	31	65
1972	3,693	1,934	52	1,333	36	68
1973	3,669	1,775	48	1,196	33	67
1974	3,934	2,204	56	1,350	34	61
1975	3,841	2,123	55	1,188	31	56
1976	3,888	1,991	51	1,203	31	60
1977	4,071	2,121	52	1,308	32	62
1978	4,282	2,111	49	1,257	29	60
1979	4,536	2,225	49	1,338	29	60
1980	4,210	2,111	50	1,343	32	64
1981	4,100	2,161	53	1,305	32	60
1982	4,296	2,075	48	1,401	33	68
1983	4,335	2,045	47	1,371	32	67

NA: Not Available

Source: Graduate Admissions

ENROLLMENT

### FALL QUARTER ENROLLMENT BY CLASS 1962-1972

	1962	1963	1964	1965	1966	1967	1968	1969	1970	1971	1972
Freshman	2,062	2,211	2,470	2,703	2,806	2,714	3,317	3,000	3,238	3,084	3,363
Sophomore	1,880	2,058	1,857	2,393	2,872	2,573	2,851	2,828	2,646	2,994	3,109
Junior	1,987	2,302	2,439	2,383	3,302	3,538	3,934	3,844	3,766	3,972	4,308
Senior	1,682	2,032	2,321	2,628	2,706	3,530	3,645	3,809	3,790	3,876	3,817
Irregular & Transient	185	154	163	205	193	188	218	218	215	272	329
Graduate	990	1,133	1,101	1,397	1,725	2,157	2,718	3,182	3,489	3,791	3,991
Professional*	635	662	743	765	856	913	969	1,007	1,142	1,243	1,367
Total Regular Enrollment	9,421	10,552	11,094	12,474	14,460	15,613	17,652	17,888	18,286	19,232	20,284
In-Service					2,901	2,960	2,576	2,644	2,072	1,313	1,517
Extension					1,744	1,797	954	1,058	823	753	797
Independent Study					818	749	887	1,013	692	603	573
Total Continuing Education					5,463	5,506	4,417	4,715	3,587	2,669	2,887
TOTAL					19,923	21,119	22,069	22,603	21,873	21,901	23,171

\*Includes Law, Pharmacy, Veterinary Medicine.

Source: Registrar's Office

### FALL QUARTER ENROLLMENT BY CLASS 1973-1983

	1973	1974	1975	1976	1977	1978	1979	1980	1981	1982	1983
Freshman	3,293	3,836	3,605	3,679	3,560	3,345	3,513	3,298	4,393	3,904	3,662
Sophomore	3,251	3,438	3,545	3,478	3,774	3,820	3,429	3,771	4,067	4,552	4,559
Junior	4,214	4,449	4,150	4,110	4,091	4,016	4,134	3,775	4,325	4,190	4,183
Senior	4,100	3,962	4,276	4,171	4,253	4,283	4,364	4,469	4,357	4,663	4,443
Developmental Studies				168	289	299	338	326	335	293	322
Irregular & Transient	300	366	517	365	356	361	304	354	395	392	429
Graduate	3,779	3,848	3,865	3,688	3,752	3,940	3,974	4,163	4,319	4,504	4,671
Professional*	1,381	1,334	1,484	1,579	1,590	1,622	1,655	1,603	1,577	1,570	2,102
Total Regular Enrollment	20,318	21,233	21,442	21,238	21,665	21,686	21,711	21,759	23,768	24,068	24,371
In-Service**	1,176	1,071	569	558	584	544	543	659	696	566	
Evening***		568	537	492	578	543	698	769	851	856	474
Extension	766	242	460	166	155	169	56				
Independent Study	514	470	445	425	303	344	351	283	326	419	197
Total Continuing Education	2,456	2,351	2,011	1,641	1,620	1,600	1,648	1,711	1,873	1,841	671
TOTAL	22,774	23,584	23,453	22,879	23,285	23,286	23,359	23,470	25,641	25,909	25,042

\*1972 includes Law, Pharmacy, Veterinary Medicine.

1973-1975 includes Law, Pharmacy, Veterinary Medicine, Forest Resources.

1976-1979 includes Law, Pharmacy, Veterinary Medicine, Forest Resources, Social Work.

1980 includes Law, Pharmacy, Veterinary Medicine (and Interns), Forest Resources, Social Work.

\*\* In-Service resident center enrollment included in regular enrollment, Fall 1983

\*\*\* Included in Extension prior to 1974.

Source: Registrar's Office

Figure 3  
REGULAR ENROLLMENT  
Fall Quarter 1973-1983

FREQUENCY

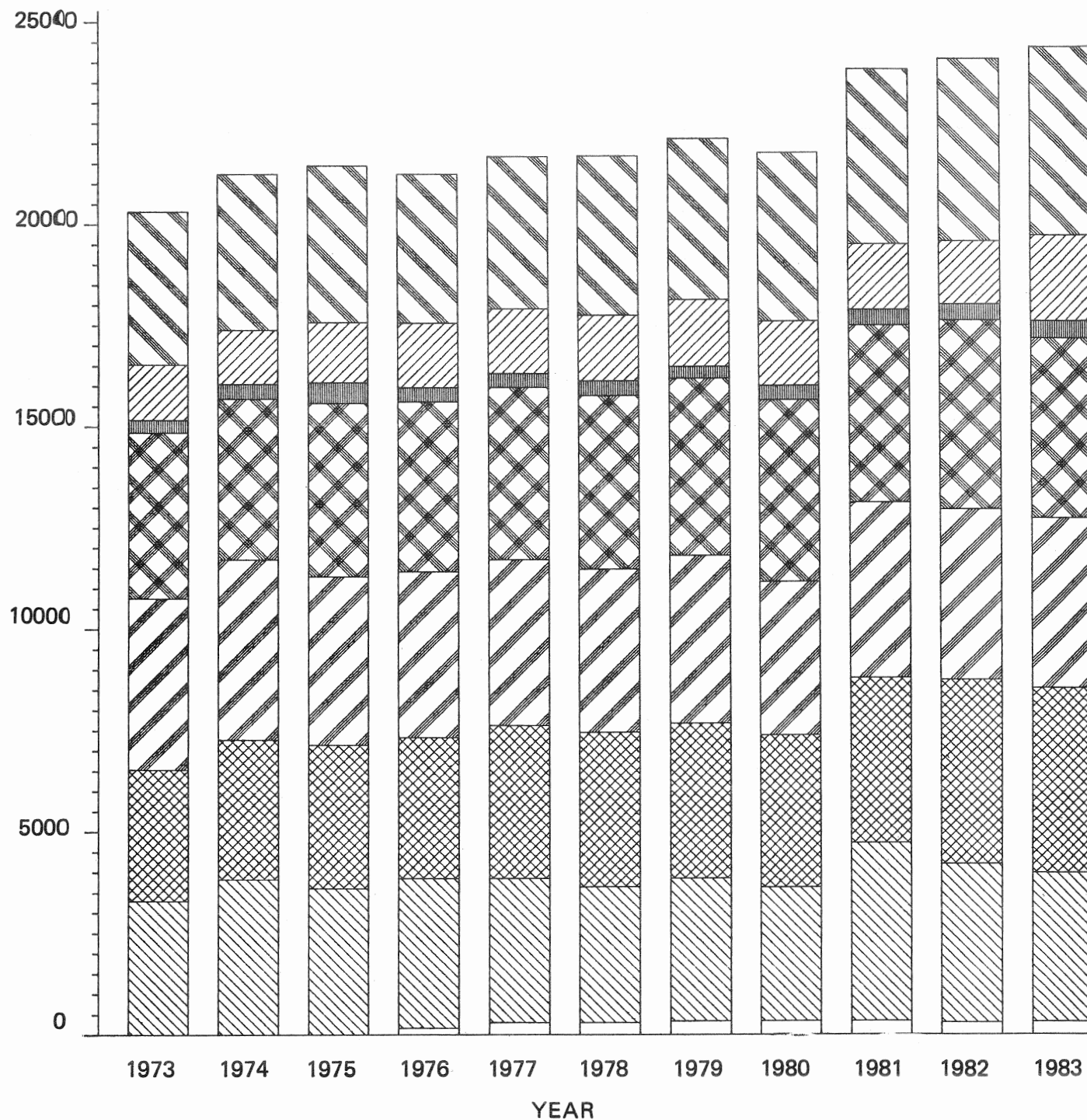

LEGEND

Developmental Studies  
Sophomore  
Senior  
Professional

Freshman  
Junior  
Irregular & Transient  
Graduate

Data from page 30

# **COLLEGE ENROLLMENT BY QUARTER** **FY 1975-76—1983-84**

<i>College</i>	<i>1975-76</i>	<i>1976-77</i>	<i>1977-78</i>	<i>1978-79</i>	<i>1979-80</i>	<i>1980-81</i>	<i>1981-82</i>	<i>1982-83</i>	<i>1983-84</i>
<b>AGRICULTURE</b>									
Summer Total	561	565	624	619	698	667	634	649	639
Undergraduate	406	410	464	453	486	443	408	388	397
Graduate	155	155	160	166	212	224	226	261	242
Fall Total	1,333	1,539	1,677	1,791	1,788	1,695	1,698	1,637	1,542
Undergraduate	1,117	1,320	1,472	1,541	1,511	1,417	1,417	1,335	1,231
Graduate	216	219	205	250	277	278	281	302	311
Winter Total	1,426	1,566	1,671	1,747	1,742	1,645	1,644	1,552	
Undergraduate	1,211	1,342	1,463	1,500	1,460	1,373	1,366	1,256	
Graduate	215	224	208	247	282	272	278	296	
Spring Total	1,377	1,501	1,618	1,640	1,647	1,632	1,600	1,481	
Undergraduate	1,176	1,293	1,411	1,407	1,385	1,363	1,327	1,193	
Graduate	201	208	207	233	262	269	273	288	
<b>ARTS AND SCIENCES</b>									
Summer Total	3,063	2,651	2,685	2,620	2,983	2,831	2,971	3,142	3,476
Undergraduate	2,181	1,869	1,892	1,780	1,936	1,906	2,096	2,272	2,621
Graduate	882	782	793	840	847	925	875	870	855
Fall Total	8,526	8,608	8,924	9,266	9,524	9,652	11,088	11,304	11,646
Undergraduate	7,136	7,278	7,576	7,870	8,125	8,214	9,636	9,823	10,148
Graduate	1,390	1,330	1,348	1,396	1,399	1,438	1,452	1,481	1,498
Winter Total	8,115	8,168	8,516	8,887	9,129	9,179	10,542	10,590	
Undergraduate	6,754	6,881	7,191	7,534	7,690	7,777	9,124	9,164	
Graduate	1,361	1,287	1,325	1,353	1,439	1,402	1,418	1,426	
Spring Total	7,432	7,553	8,001	8,372	8,524	8,803	9,982	10,023	
Undergraduate	6,126	6,316	6,708	7,073	7,200	7,420	8,620	8,626	
Graduate	1,306	1,237	1,293	1,299	1,324	1,383	1,362	1,397	
<b>BUSINESS ADMINISTRATION</b>									
Summer Total	1,500	1,249	1,210	1,186	1,138	1,146	1,155	1,116	1,187
Undergraduate	1,172	972	941	849	761	810	797	756	890
Graduate	328	277	269	337	377	336	358	360	297
Fall Total	3,696	3,505	3,687	3,545	3,478	3,422	3,741	3,676	3,602
Undergraduate	3,253	3,086	3,206	3,019	2,948	2,936	3,211	3,178	3,164
Graduate	443	419	481	526	530	486	530	498	438
Winter Total	3,596	3,373	3,438	3,358	3,242	3,270	3,528	3,507	
Undergraduate	3,140	2,978	2,985	2,851	2,754	2,793	3,036	3,046	
Graduate	456	395	453	507	488	477	492	461	
Spring Total	3,436	3,202	3,290	3,278	3,041	3,137	3,370	3,376	
Undergraduate	3,014	2,831	2,860	2,773	2,591	2,678	2,892	2,957	
Graduate	422	371	430	505	450	459	478	419	
<b>EDUCATION</b>									
Summer Total	3,692	2,997	2,700	2,572	2,364	2,394	2,387	2,267	2,522
Undergraduate	1,085	926	841	716	670	670	619	634	736
Graduate	2,607	2,071	1,859	1,856	1,694	1,724	1,768	1,633	1,786
Fall Total	3,722	3,426	3,264	3,141	2,940	3,037	3,240	3,324	3,477
Undergraduate	2,341	2,148	2,023	1,878	1,719	1,660	1,767	1,760	1,697
Graduate	1,381	1,278	1,241	1,263	1,221	1,377	1,473	1,564	1,780
Winter Total	3,593	3,294	3,150	3,025	2,712	2,912	3,227	3,273	
Undergraduate	2,284	2,117	1,970	1,818	1,655	1,625	1,769	1,729	
Graduate	1,309	1,177	1,180	1,207	1,057	1,287	1,458	1,544	
Spring Total	3,577	3,257	3,152	2,958	2,841	2,983	3,232	3,219	
Undergraduate	2,209	2,000	1,885	1,735	1,579	1,602	1,719	1,688	
Graduate	1,368	1,257	1,267	1,223	1,262	1,381	1,513	1,531	



# CONT'D: COLLEGE ENROLLMENT BY QUARTER FY 1975-76-1983-84

College	1975-76	1976-77	1977-78	1978-79	1979-80	1980-81	1981-82	1982-83	1983-84
ENVIRONMENTAL DESIGN									
Summer Total	121	112	106	119	95	95	114	103	130
Undergraduate	100	83	80	92	78	73	88	76	106
Graduate	21	29	26	27	17	22	26	27	24
Fall Total	290	255	224	226	242	225	244	253	233
Undergraduate	247	213	187	196	208	179	196	196	177
Graduate	43	42	37	30	34	46	48	57	56
Winter Total	282	244	222	227	229	214	236	250	
Undergraduate	242	204	184	201	195	174	191	189	
Graduate	40	40	38	26	34	40	45	61	
Spring Total	273	236	216	222	220	214	226	243	
Undergraduate	230	198	181	190	190	172	179	185	
Graduate	43	38	35	32	30	42	47	58	
FOREST RESOURCES									
Summer Total	67	65	83	85	86	76	53	58	84
Undergraduate									7
1st Professional*	23	24	45	37	34	33	19	13	27
Graduate	44	41	38	48	52	43	34	45	50
Fall Total	169	191	176	204	214	158	164	291	288
Undergraduate								111	102
1st Professional*	101	130	119	132	139	97	105	104	96
Graduate	68	61	57	72	75	61	59	76	90
Winter Total	194	182	215	227	216	186	169	276	
Undergraduate								108	
1st Professional*	123	122	151	159	140	126	110	99	
Graduate	71	60	64	68	76	60	59	69	
Spring Total	191	193	194	207	193	157	169	258	
Undergraduate								99	
1st Professional*	121	138	136	137	125	101	102	91	
Graduate	70	55	58	70	68	56	67	68	
HOME ECONOMICS									
Summer Total	316	288	278	311	322	313	312	287	355
Undergraduate	278	255	245	269	270	266	259	227	292
Graduate	38	33	33	42	52	47	53	60	63
Fall Total	770	733	770	827	791	746	791	733	794
Undergraduate	724	685	704	753	713	663	712	657	707
Graduate	46	48	66	74	78	83	79	76	87
Winter Total	744	749	773	812	746	755	775	767	
Undergraduate	698	705	713	736	674	677	688	686	
Graduate	46	44	60	76	72	78	87	81	
Spring Total	748	741	778	789	732	740	742	764	
Undergraduate	704	694	707	724	656	669	656	679	
Graduate	44	47	71	65	76	71	86	85	
JOURNALISM									
Summer Total	468	368	365	302	262	306	279	271	309
Undergraduate	420	334	329	253	202	255	210	221	6
1st Professional*									258
Graduate	48	34	36	49	60	51	69	50	45
Fall Total	1,332	1,086	889	587	557	618	625	672	637
Undergraduate	1,270	1,021	815	495	465	534	535	601	4
1st Professional*									562
Graduate	62	65	74	92	92	84	90	71	71
Winter Total	1,304	1,075	807	548	584	643	711	681	
Undergraduate	1,242	1,010	732	454	504	564	624	605	
1st Professional*								7	
Graduate	62	65	75	94	80	79	87	69	
Spring Total	1,247	1,058	734	571	668	684	727	693	
Undergraduate	1,192	1,004	662	482	579	603	651	8	
1st Professional*								616	
Graduate	55	54	72	89	89	81	76	69	

# CONT'D: COLLEGE ENROLLMENT BY QUARTER FY 1975-76-1983-84

College	1975-76	1976-77	1977-78	1978-79	1979-80	1980-81	1981-82	1982-83	1983-84
<b>LAW</b>									
Summer Total	203	192	158	160	146	125	145	99	99
1st Professional*	203	192	158	159	146	124	142	98	98
Graduate	0	0	0	1	0	1	3	1	1
Fall Total	636	606	616	614	644	659	651	678	668
1st Professional*	634	606	611	608	641	657	645	670	658
Graduate	2	0	5	6	3	2	6	8	10
Winter Total	588	571	572	591	616	640	621	650	
1st Professional*	587	570	568	585	612	635	616	643	
Graduate	1	1	4	6	4	5	5	7	
Spring Total	543	547	526	572	588	627	601	637	
1st Professional*	542	547	524	568	587	622	597	630	
Graduate	1	0	2	4	1	5	4	7	
<b>PHARMACY</b>									
Summer Total	237	251	236	204	207	223	210	190	185
1st Professional*	208	228	207	182	178	194	180	151	149
Graduate	29	23	29	22	29	29	30	39	36
Fall Total	466	479	454	475	481	464	428	419	429
1st Professional*	432	446	419	446	440	421	383	374	383
Graduate	34	33	35	29	41	43	45	45	46
Winter Total	478	482	456	458	475	454	421	408	
1st Professional*	445	449	425	428	433	414	378	360	
Graduate	33	33	31	30	42	40	43	48	
Spring Total	423	423	404	402	407	392	370	374	
1st Professional*	392	390	372	376	371	354	329	330	
Graduate	31	33	32	26	36	38	41	44	
<b>SOCIAL WORK</b>									
Summer Total	112	149	138	176	196	197	214	184	252
Undergraduate		39	13	14	17	20	21	12	3
1st Professional*			43	45	43	32	39	40	41
Graduate	112	110	82	117	136	145	154	132	208
Fall Total	134	249	273	305	295	317	315	356	302
Undergraduate		44	42	66	49	60	62	40	44
1st Professional*		72	107	102	96	84	88	72	57
Graduate	134	133	124	137	150	173	165	244	201
Winter Total	212	233	260	275	295	328	298	349	
Undergraduate	66	48	63	63	57	63	61	32	
1st Professional*		73	89	88	74	86	77	71	
Graduate	146	112	108	124	164	179	160	246	
Spring Total	231	260	281	265	275	314	259	296	
Undergraduate	95	54	61	62	58	59	51	37	
1st Professional*		77	84	73	69	75	74	53	
Graduate	136	129	136	130	148	180	134	206	
<b>VETERINARY MEDICINE</b>									
Summer Total	111	116	142	144	146	160	174	170	152
1st Professional*	75	74	87	86	91	91	97	93	90
Graduate	36	42	55	58	55	69	77	77	62
Fall Total	368	393	422	406	419	440	446	432	431
1st Professional*	322	333	343	341	345	348	356	350	348
Graduate	46	60	79	65	74	92	90	82	83
Winter Total	354	401	408	411	429	442	441	422	
1st Professional*	311	336	341	344	353	350	352	353	
Graduate	43	65	67	67	76	92	89	69	
Spring Total	356	395	417	396	425	438	435	418	
1st Professional*	311	331	354	335	351	352	351	348	
Graduate	45	64	63	61	74	86	84	70	

# CONT'D: COLLEGE ENROLLMENT BY QUARTER FY 1975-76-1983-84

College	1975-76	1976-77	1977-78	1978-79	1979-80	1980-81	1981-82	1982-83	1983-84
DEVELOPMENTAL STUDIES									
Summer Total		8	18	112	52	50	40	26	40
Fall Total		168	289	299	338	326	336	293	322
Winter Total	29	181	277	272	288	222	228	300	
Spring Total	16	172	277	203	212	133	121	212	
TOTAL REGULAR ENROLLMENT									
Summer Total	10,451	9,071	8,743	8,610	8,495	8,583	8,688	8,562	9,439
Undergraduate	5,642	4,896	4,823	4,538	4,472	4,493	4,538	4,612	5,115
1st Professional*	509	578	540	509	492	474	477	395	655
Graduate	4,300	3,597	3,380	3,563	3,531	3,616	3,673	3,555	3,669
Fall Total	21,442	21,238	21,665	21,686	21,711	21,759	23,768	24,068	24,371
Undergraduate	16,088	15,963	16,314	16,117	16,076	15,993	17,872	17,994	17,596
1st Professional*	1,489	1,587	1,599	1,629	1,661	1,603	1,577	1,570	2,104
Graduate	3,865	3,688	3,752	3,940	3,974	4,163	4,319	4,504	4,671
Winter Total	20,915	20,519	20,765	20,838	20,703	20,890	22,841	23,025	
Undergraduate	15,666	15,466	15,578	15,429	15,277	15,268	17,089	16,517	
1st Professional*	1,466	1,550	1,574	1,604	1,612	1,611	1,531	2,131	
Graduate	3,783	3,503	3,613	3,805	3,814	4,011	4,221	4,377	
Spring Total	19,850	19,538	19,888	19,875	19,773	20,254	21,834	21,994	
Undergraduate	14,762	14,562	14,752	14,649	14,450	14,699	16,216	15,684	
1st Professional*	1,366	1,483	1,470	1,489	1,503	1,504	1,453	2,068	
Graduate	3,722	3,493	3,666	3,737	3,820	4,051	4,165	4,242	
CONTINUING EDUCATION									
Summer Total**	2,377	1,882	1,628	1,559	1,757	1,713	1,504	1,385	353
In-Service†	1,026	667	618	663	777	779	586	386	
Evening††	473	379	390	391	486	528	627	641	229
Extension	532	480	277	238	186				
Independent Study	346	356	343	267	308	406	291	358	124
Fall Total**	2,011	1,591	1,620	1,600	1,648	1,711	1,873	1,841	671
In-Service†	569	558	584	544	543	659	696	566	
Evening††	537	492	578	543	698	769	851	856	474
Extension	460	116	155	169	56				
Independent Study	445	425	303	344	351	283	326	419	197
Winter Total	2,551	2,082	1,982	1,914	2,008	1,704	1,631	1,569	
In-Service	1,175	1,084	986	899	906	680	519	345	
Evening††	576	545	555	646	742	741	859	937	
Extension	446	209	194	149	124	14			
Independent Study	354	244	247	220	236	269	253	287	
Spring Total	2,599	1,699	1,754	1,876	1,837	1,640	1,823	1,861	
In-Service	1,321	800	783	857	735	617	503	352	
Evening††	492	525	550	654	735	751	1,011	1,110	
Extension	477	140	168	134	98				
Independent Study	309	234	253	231	269	272	309	399	
TOTAL UNIVERSITY ENROLLMENT									
Summer Total	12,828	10,893	10,371	10,169	10,252	10,296	10,192	9,947	9,792
Fall Total	23,453	22,829	23,285	23,286	23,359	23,470	25,641	25,909	25,042
Winter Total	23,466	22,601	22,747	22,752	22,711	22,594	24,472	24,594	
Spring Total	22,449	21,237	21,642	21,751	21,610	21,894	23,657	23,855	

\*Professional school enrollment includes irregular, transient students, and interns in 1st Professional enrollment

†In-Service resident center enrollment included in regular enrollment, Summer 1983

††Included in Extension prior to 1974

\*\*Prior to Summer 1983, totals may include students also enrolled as "regular" students

Source: Office of Institutional Research and Planning

# **COLLEGE ENROLLMENT BY QUARTER** **FY 1975-76—1983-84**

<i>College</i>	<i>1975-76</i>	<i>1976-77</i>	<i>1977-78</i>	<i>1978-79</i>	<i>1979-80</i>	<i>1980-81</i>	<i>1981-82</i>	<i>1982-83</i>	<i>1983-84</i>
<b>AGRICULTURE</b>									
Summer Total	561	565	624	619	698	667	634	649	639
Undergraduate	406	410	464	453	486	443	408	388	397
Graduate	155	155	160	166	212	224	226	261	242
Fall Total	1,333	1,539	1,677	1,791	1,788	1,695	1,698	1,637	1,542
Undergraduate	1,117	1,320	1,472	1,541	1,511	1,417	1,417	1,335	1,231
Graduate	216	219	205	250	277	278	281	302	311
Winter Total	1,426	1,566	1,671	1,747	1,742	1,645	1,644	1,552	
Undergraduate	1,211	1,342	1,463	1,500	1,460	1,373	1,366	1,256	
Graduate	215	224	208	247	282	272	278	296	
Spring Total	1,377	1,501	1,618	1,640	1,647	1,632	1,600	1,481	
Undergraduate	1,176	1,293	1,411	1,407	1,385	1,363	1,327	1,193	
Graduate	201	208	207	233	262	269	273	288	
<b>ARTS AND SCIENCES</b>									
Summer Total	3,063	2,651	2,685	2,620	2,783	2,831	2,971	3,142	3,476
Undergraduate	2,181	1,869	1,892	1,780	1,936	1,906	2,096	2,272	2,621
Graduate	882	782	793	840	847	925	875	870	855
Fall Total	8,526	8,608	8,924	9,266	9,524	9,652	11,088	11,304	11,646
Undergraduate	7,136	7,278	7,576	7,870	8,125	8,214	9,636	9,823	10,148
Graduate	1,390	1,330	1,348	1,396	1,399	1,438	1,452	1,481	1,498
Winter Total	8,115	8,168	8,516	8,887	9,129	9,179	10,542	10,590	
Undergraduate	6,754	6,881	7,191	7,534	7,690	7,777	9,124	9,164	
Graduate	1,361	1,287	1,325	1,353	1,439	1,402	1,418	1,426	
Spring Total	7,432	7,553	8,001	8,372	8,524	8,803	9,982	10,023	
Undergraduate	6,126	6,316	6,708	7,073	7,200	7,420	8,620	8,626	
Graduate	1,306	1,237	1,293	1,299	1,324	1,383	1,362	1,397	
<b>BUSINESS ADMINISTRATION</b>									
Summer Total	1,500	1,249	1,210	1,186	1,138	1,146	1,155	1,116	1,187
Undergraduate	1,172	972	941	849	761	810	797	756	890
Graduate	328	277	269	337	377	336	358	360	297
Fall Total	3,696	3,505	3,687	3,545	3,478	3,422	3,741	3,676	3,602
Undergraduate	3,253	3,086	3,206	3,019	2,948	2,936	3,211	3,178	3,164
Graduate	443	419	481	526	530	486	530	498	438
Winter Total	3,596	3,373	3,438	3,358	3,242	3,270	3,528	3,507	
Undergraduate	3,140	2,978	2,985	2,851	2,754	2,793	3,036	3,046	
Graduate	456	395	453	507	488	477	492	461	
Spring Total	3,436	3,202	3,290	3,278	3,041	3,137	3,370	3,376	
Undergraduate	3,014	2,831	2,860	2,773	2,591	2,678	2,892	2,957	
Graduate	422	371	430	505	450	459	478	419	
<b>EDUCATION</b>									
Summer Total	3,692	2,997	2,700	2,572	2,364	2,394	2,387	2,267	2,522
Undergraduate	1,085	926	841	716	670	670	619	634	736
Graduate	2,607	2,071	1,859	1,856	1,694	1,724	1,768	1,633	1,786
Fall Total	3,722	3,426	3,264	3,141	2,940	3,037	3,240	3,324	3,477
Undergraduate	2,341	2,148	2,023	1,878	1,719	1,660	1,767	1,760	1,697
Graduate	1,381	1,278	1,241	1,263	1,221	1,377	1,473	1,564	1,780
Winter Total	3,593	3,294	3,150	3,025	2,712	2,912	3,227	3,273	
Undergraduate	2,284	2,117	1,970	1,818	1,655	1,625	1,769	1,729	
Graduate	1,309	1,177	1,180	1,207	1,057	1,287	1,458	1,544	
Spring Total	3,577	3,257	3,152	2,958	2,841	2,983	3,232	3,219	
Undergraduate	2,209	2,000	1,885	1,735	1,579	1,602	1,719	1,688	
Graduate	1,368	1,257	1,267	1,223	1,262	1,381	1,513	1,531	

# REGULARLY ENROLLED FOREIGN STUDENTS BY COUNTRY FALL 1983

<i>Home Country</i>	<i>Under Grad</i>	<i>Prof/ Grad</i>	<i>Total</i>	<i>Home Country</i>	<i>Under Grad</i>	<i>Prof/ Grad</i>	<i>Total</i>
Afghanistan	1		1	Kenya	7	2	9
Antigua & Barbuda	1		1	Korea, Peoples Republic	1		1
Argentina		3	3	Korea, Republic	13	58	71
Australia	3	6	9	Kuwait	1		1
Austria		1	1	Lebanon	5	1	6
Bahamas	3	3	6	Liberia		1	1
Bangladesh		5	5	Libya		2	2
Barbados	1		1	Luxembourg		1	1
Belgium		3	3	Malaysia	44	13	57
Bermuda	3		3	Mali		1	1
Bolivia	1		1	Mauritius		1	1
Botswana	2	1	3	Mexico	1	4	5
Brazil	4	14	18	Morocco	1	1	2
Burma		4	4	Nepal		4	4
Cameroon	3	4	7	Netherlands	5	7	12
Canada	31	16	47	Netherlands Antilles	1		1
Cape Verde	3		3	New Zealand		3	3
Chile		2	2	Nicaragua	1	3	4
China	2	17	19	Nigeria	19	19	38
Columbia	24	13	37	Norway	6	1	7
Costa Rica		2	2	Pakistan	3		3
Cuba	4	1	5	Panama	1	1	2
Cyprus	1		1	Peru	3	1	4
Denmark	3		3	Philippines	2	7	9
Dominican Republic		1	1	Poland	1	3	4
Ecuador	2	1	3	Portugal		4	4
Egypt	1	12	13	Qatar		1	1
El Salvador	3		3	Saudi Arabia	4	7	11
Ethiopia	1	1	2	Singapore	11	4	15
France	3	10	13	Somalia		2	2
Gabon		1	1	South Africa	4	6	10
The Gambia	1		1	Spain	9	9	18
Gaza Strip		1	1	Sri Lanka		8	8
Germany	19	28	47	Sudan		6	6
Ghana	1	10	11	Sweden	6		6
Greece	4	6	10	Switzerland	1		1
Grenada	1		1	Syria		3	3
Guatemala		2	2	Taiwan	10	117	127
Guyana	1		1	Tanzania	1	2	3
Honduras	1	1	2	Thailand	4	29	33
Hong Kong	2	4	6	Tunisia		5	5
Hungary	1	1	2	Turkey	1	1	2
Iceland		1	1	USSR		1	1
India	5	72	77	United Kingdom	31	30	61
Indonesia		8	8	Venezuela	26	22	48
Iran	14	12	26	Upper Volta	1	6	7
Ireland	1		1	Yemen (Sanaa)		4	4
Israel	1		1	Yugoslavia		1	1
Italy	2	2	4	Zaire	1	3	4
Ivory Coast		3	3	Zimbabwe	1	1	2
Jamaica	5	5	10				
Japan	11	12	23				
Jordan	1	2	3	TOTALS	397	697	1,094

Source: Office of Institutional Research and Planning

DISTRIBUTION OF FALL 1983 REGULAR ENROLLMENT  
BY STATE OF RESIDENCE

<i>State</i>	<i>Enrollment</i>	<i>State</i>	<i>Enrollment</i>
Alabama	82	Nevada	0
Alaska	3	New Hampshire	6
Arizona	6	New Jersey	111
Arkansas	11	New Mexico	6
California	54	New York	164
Colorado	15	North Carolina	276
Connecticut	39	North Dakota	3
Delaware	12	Ohio	78
District of Columbia	8	Oklahoma	9
Florida	453	Oregon	7
Georgia	20,998	Pennsylvania	110
Hawaii	1	Rhode Island	3
Idaho	9	South Carolina	458
Illinois	68	South Dakota	1
Indiana	24	Tennessee	145
Iowa	13	Texas	60
Kansas	6	Utah	3
Kentucky	42	Vermont	4
Louisiana	44	Virginia	221
Maine	7	Washington	9
Maryland	81	West Virginia	38
Massachusetts	40	Wisconsin	17
Michigan	45	Wyoming	1
Minnesota	7	U. S. Possessions, Foreign,	
Mississippi	25	Unknown*	505
Missouri	29		
Montana	5		
Nebraska	9	TOTAL	24,371

\*Foreign students who reported U.S. residency in one of the states are not included.

Source: Office of Institutional Research and Planning

**Figure 4**  
**DISTRIBUTION OF FALL 1983 REGULAR ENROLLMENT**  
**BY STATE OF RESIDENCE**



Data from page 38

# DISTRIBUTION OF FALL 1983 REGULARLY ENROLLED GEORGIA RESIDENTS BY COUNTY OF RESIDENCE

<i>County</i>	<i>Enrollment</i>	<i>County</i>	<i>Enrollment</i>	<i>County</i>	<i>Enrollment</i>
Appling	23	Fannin	29	Oglethorpe	92
Atkinson	7	Fayette	167	Paulding	22
Bacon	22	Floyd	203	Peach	43
Baker	7	Forsyth	78	Pickens	23
Baldwin	94	Franklin	112	Pierce	27
Banks	23	Fulton	2,236	Pike	23
Barrow	115	Gilmer	31	Polk	47
Bartow	57	Glascok	3	Pulaski	21
Ben Hill	26	Glynn	196	Putnam	24
Berrien	23	Gordon	45	Quitman	2
Bibb	423	Grady	43	Rabun	40
Bleckley	21	Greene	67	Randolph	12
Brantley	5	Gwinnett	850	Richmond	503
Brooks	8	Habersham	82	Rockdale	183
Bryan	55	Hall	301	Schley	4
Bulloch	70	Hancock	11	Screven	23
Burke	31	Haralson	20	Seminole	22
Butts	25	Harris	22	Spalding	103
Calhoun	11	Hart	105	Stephens	130
Camden	21	Heard	4	Stewart	4
Candler	20	Henry	72	Sumter	38
Carroll	80	Houston	353	Talbot	9
Catoosa	42	Irwin	23	Taliaferro	9
Charlton	6	Jackson	187	Tattnall	23
Chatham	555	Jasper	25	Taylor	21
Chattahoochee	1	Jeff Davis	15	Telfair	18
Chattooga	28	Jefferson	36	Terrell	17
Cherokee	94	Jenkins	22	Thomas	69
Clarke	4,074	Johnson	19	Tift	93
Clay	6	Jones	33	Toombs	32
Clayton	235	Lamar	26	Towns	18
Clinch	13	Lanier	11	Treutlen	13
Cobb	1,318	Laurens	125	Troup	86
Coffee	38	Lee	14	Turner	16
Colquitt	77	Liberty	33	Twiggs	11
Columbia	134	Lincoln	23	Union	23
Cook	9	Long	6	Upson	51
Coweta	80	Lowndes	77	Walker	100
Crawford	8	Lumpkin	24	Walton	157
Crisp	32	Macon	14	Ware	79
Dade	13	Madison	186	Warren	6
Dawson	11	Marion	10	Washington	31
Decatur	62	McDuffie	49	Wayne	39
DeKalb	2,709	McIntosh	12	Webster	2
Dodge	26	Meriwether	48	Wheeler	8
Dooly	18	Miller	26	White	38
Dougherty	212	Mitchell	49	Whitfield	157
Douglas	62	Monroe	35	Wilcox	12
Early	21	Montgomery	10	Wilkes	75
Echols	1	Morgan	69	Wilkinson	13
Effingham	23	Murray	41	Worth	26
Elbert	105	Muscogee	353		
Emanuel	54	Newton	123		
Evans	18	Oconee	354	TOTAL	20,998

Source: Office of Institutional Research and Planning



Figure 5  
DISTRIBUTION OF FALL 1983 REGULARLY ENROLLED GEORGIA RESIDENTS  
BY COUNTY OF RESIDENCE



# **ENROLLMENT PROGRESSION OF FIRST-TIME STUDENTS ENTERING FALL QUARTERS 1973-1982**

Class and Year	Percent of Original Class Still Enrolled in the Following Fall Quarter									
	1 Yr	2 Yrs	3 Yrs	4 Yrs	5 Yrs	6 Yrs	7 Yrs	8 Yrs	9 Yrs	10 Yrs
UGA Freshmen										
1973	79.4	68.8	61.5	19.2	5.0	2.4	1.2	0.9	0.5	0.3
1974	78.0	67.2	59.6	19.4	4.6	2.2	1.3	0.9	0.8	
1975	77.7	68.8	61.1	23.2	5.6	2.4	0.9	0.9		
1976	79.8	69.3	62.3	22.4	5.4	2.6	1.6			
1977	80.9	71.4	64.4	22.6	4.8	2.2				
1978	80.6	70.1	66.1	24.7	5.9					
1979	81.7	72.8	66.9	23.9						
1980	82.2	71.2	65.5							
1981	79.4	69.7								
1982	82.9									
Transfer Freshmen										
1973	61.9	51.7	24.6	6.8	1.7	1.7	3.4	0.8	--	0.8
1974	61.8	54.5	32.0	5.0	2.2	1.1	1.7	1.1	1.1	
1975	67.5	59.2	30.8	8.3	2.9	0.4	--	0.8		
1976	69.5	59.3	32.5	6.1	3.6	1.2	0.4			
1977	69.2	64.1	36.4	9.1	3.5	1.0				
1978	70.9	57.6	37.8	13.4	4.1					
1979	76.3	66.7	47.8	14.0						
1980	75.3	61.0	39.5							
1981	67.8	56.9								
1982	74.4									
Transfer Sophomores										
1973	71.9	59.3	17.1	5.3	1.0	0.6	1.0	0.8	0.5	
1974	74.3	60.8	19.2	4.1	1.8	1.2	0.7	0.3	0.3	
1975	74.9	54.2	16.4	4.1	2.6	0.9	0.9	0.4		
1976	77.6	56.6	16.7	4.2	1.5	0.6	0.2			
1977	70.6	58.1	19.2	4.6	2.0	0.5				
1978	79.5	62.5	21.2	4.5	1.5					
1979	75.5	60.8	19.9	3.6						
1980	78.1	60.5	24.7							
1981	73.2	60.0								
1982	74.0									
Transfer Juniors										
1973	77.8	28.2	5.7	1.2	0.8	0.4	0.4	0.3	0.3	0.4
1974	79.3	28.9	6.0	2.4	0.9	0.3	0.1	0.2	--	--
1975	76.7	28.5	6.1	2.1	1.7	0.7	0.8	0.2		
1976	78.5	33.2	6.7	2.6	1.5	0.8	0.3			
1977	78.2	34.1	6.1	1.6	0.4	0.5				
1978	80.2	35.2	5.6	2.0	0.8					
1979	81.0	34.6	6.7	1.6						
1980	78.9	37.4	5.5							
1981	76.1	36.0								
1982	80.0									
Developmental Studies										
1976	77.5	47.0	38.4	23.8	11.2	5.3	2.6			
1977	77.3	50.8	41.7	25.6	10.3	4.5				
1978	83.0	61.0	58.2	38.5	10.1					
1979	72.1	61.7	55.8	42.3						
1980	84.8	62.8	51.5							
1981	81.1	64.6								
1982	81.9									
Class Averages										
UGA Freshmen	80.3	69.9	63.4	22.2	5.2	2.4	1.2	0.9	0.6	0.3
Transfer Freshmen	69.8	59.3	35.5	8.9	3.1	1.0	1.0	0.9	0.7	0.8
Transfer Sophomores	74.8	59.2	19.3	4.4	1.7	0.8	0.7	0.5	0.4	--
Transfer Juniors	78.6	32.6	6.0	1.9	1.0	0.5	0.4	0.2	0.1	0.4
Developmental Studies	79.8	58.6	49.7	33.1	10.5	4.8	2.6			

Source: Office of Institutional Research and Planning

Figure 6  
ENROLLMENT PROGRESSION OF NATIVE FRESHMEN  
ENTERING FALL QUARTER 1973-1982

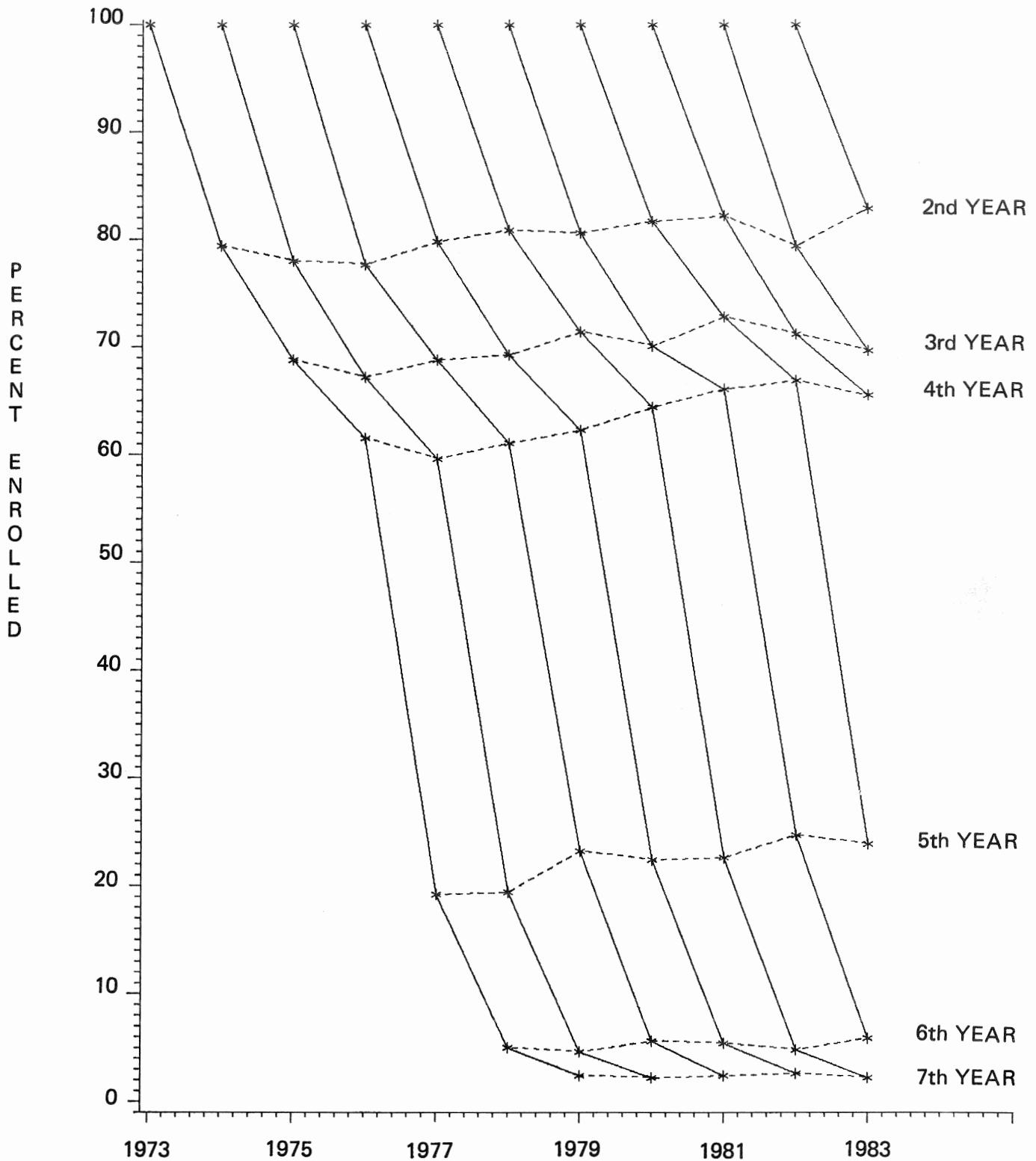

Data from page 42

FALL QUARTER OF ENTRANCE



DEGREES CONFERRED

**DEGREES CONFERRED BY YEAR AND SCHOOL  
FY 1963-64—1972-73**

<i>Type of Degree</i>	<i>63-64</i>	<i>64-65</i>	<i>65-66</i>	<i>66-67</i>	<i>67-68</i>	<i>68-69</i>	<i>69-70</i>	<i>70-71</i>	<i>71-72</i>	<i>72-73</i>
<b>GRADUATE DEGREES</b>										
Doctoral Degrees										
Ph.D. (1940)	36	45	69	83	86	121	151	182	214	209
Ed.D. (1948)	24	33	44	40	37	54	81	90	102	96
D.P.A. (1972)									1	1
Total Doctoral Degrees	60	78	113	123	123	175	232	272	317	306
Specialist Degrees										
Ed.S. (1970)							175	640	170	170
Master's Degrees										
M.A. (1911)	50	69	79	83	101	118	145	120	167	128
M.S. (1913)	90	89	100	96	139	120	127	164	156	187
M.F.A. (1940)	12	20	22	28	35	23	41	36	39	45
M.Mus.Ed. (19517	2	3	8	4	14	8	14	17	16	11
M.Avian Medicine (1972)									3	1
M.L.A. (1957)	1	2	0	0	2	5	2	4	4	5
M.Ag.Ext. (1964)	3	5	3	2	7	4	3	5	4	4
M.For.Res. (1950)	2	5	2	1	6	5	8	10	2	7
M.Art.Ed. (1953)	2	3	1	4	8	12	7	5	15	9
M.Edu. (1932)	193	211	253	316	450	515	532	653	788	927
M.Pub.Adm. (1967)				1	6	22	20	45	40	43
M.Bus.Adm. (1950)	14	9	23	36	33	42	112	142	120	117
M.Acc. (1964)	7	5	6	9	6	11	19	10	20	24
M.Soc.Work (1964)	0	0	14	32	23	54	53	64	46	87
M.Home Ec. (1928)	6	4	5	5	4	7	4	11	0	8
L.L.M. (1970)							2	3	3	1
Total Master's Degrees	382	425	516	617	834	946	1,089	1,289	1,423	1,604
TOTAL Graduate Degrees	442	503	629	740	957	1,121	1,496	2,201	1,910	2,080
<b>UNDERGRADUATE DEGREES</b>										
Agriculture										
B.S.A. (1915)	167	214	195	211	257	256	219	201	224	206
B.S.A.E. (1931)	14	14	20	17	35	22	27	23	15	20
B.S.E.H. (1971)								2	12	24
B.L.A. & B.S.L.A.	19	15	21	25	36	22				
Total Agriculture	200	243	236	253	328	300	246	226	251	250
Arts & Sciences										
A.B. (1910)	328	387	451	429	488	575	576	589	594	568
B.S. (1910)	188	230	246	207	267	322	289	269	283	294
B.S.Chem. (1950)	6	16	5	3	14	9	11	3	5	6
B.F.A. (1934)	50	75	86	74	82	99	105	134	127	126
B.Mus. (1959)	10	11	19	14	28	29	34	26	30	51
B.S.Physics (1960)	2	4	2	3	5	3	8	2	1	1
Total Arts & Sciences	584	723	809	730	884	1,037	1,023	1,023	1,040	1,046

# CONT'D: DEGREES CONFERRED BY YEAR AND SCHOOL FY 1963-64-1972-73

Type of Degree	63-64	64-65	65-66	66-67	67-68	68-69	69-70	70-71	71-72	72-73
UNDERGRADUATE DEGREES (Cont'd.)										
Business Administration										
B.B.A. (1915)	480	525	598	596	655	720	770	873	786	822
Education										
B.S.Ed. (1915)	360	403	436	466	668	786	855	849	968	876
Environmental Design*										
B.L.A. (1970)							30	35	30	28
Home Economics										
B.S.H.E. (1919)	90	88	78	74	119	111	130	114	167	165
Journalism and Mass Communication										
A.B.J. (1924)	125	123	149	156	255	256	268	235	276	279
TOTAL Undergraduate Degrees	1,839	2,105	2,306	2,275	2,909	3,210	3,322	3,355	3,518	3,466
PROFESSIONAL DEGREES										
Forest Resources										
B.S.F.R. (1912)	56	65	59	58	62	94	124	107	99	72
Law										
L.L.B. (1910)	63	74	51	61	56					
J.D. (1969)**						83	84	109	137	189
Pharmacy										
B.S.Phr. (1950)	50	83	102	120	106	134	116	126	130	136
Veterinary Medicine										
D.V.M. (1922)	57	62	51	48	52	57	61	59	57	60
TOTAL Professional Degrees	226	284	263	287	276	368	385	401	423	457
TOTAL DEGREES***	2,507	2,892	3,198	3,302	4,142	4,699	5,203	5,957	5,851	6,003

\*Conferred as B.L.A. and B.S.L.A. degrees, College of Agriculture, prior to 1970.

\*\*Conferred as L.L.B. prior to 1969.

\*\*\*Determined each year by the sum of the August, December, March, and June graduates for the particular fiscal year.

Source: Registrar's Office

**DEGREES CONFERRED BY YEAR, SCHOOL, AND SEX  
FY 1973-74—1982-83**

<i>Type of Degree</i>	<i>73-74</i>	<i>74-75</i>	<i>75-76</i>	<i>76-77</i>	<i>77-78</i>	<i>78-79</i>	<i>79-80</i>	<i>80-81</i>	<i>81-82</i>	<i>82-83</i>
<b>GRADUATE DEGREES</b>										
<i>Doctoral Degrees</i>										
Ph.D. (1940)										
Male	153	128	165	159	157	137	140	145	147	140
Female	36	31	39	37	49	44	54	52	66	68
Total	189	159	204	196	206	181	194	197	213	208
Ed.D. (1948)										
Male	64	46	55	31	35	35	41	34	32	45
Female	25	27	28	28	31	32	28	28	33	40
Total	89	73	83	59	66	67	69	62	65	85
D.P.A. (1972)										
Male	4	6	1	3	5	4	3	9	3	2
Female	0	0	0	0	0	0	2	0	1	3
Total	4	6	1	3	5	4	5	9	4	5
D.M.A. (1983)										
Male										
Female										
Total										
Total Doctoral Degrees										
Male	221	180	221	193	197	176	184	188	182	187
Female	61	58	67	65	80	76	84	80	100	111
Total	282	238	288	258	277	252	268	268	282	298
<i>Specialist Degrees</i>										
Ed.S. (1970)										
Male	63	58	72	101	85	49	41	52	36	39
Female	103	99	102	110	73	64	90	70	65	76
Total	166	157	174	211	158	113	131	122	101	115
<i>Master's Degrees</i>										
M.A. (1911)										
Male	75	51	49	63	60	57	43	62	54	65
Female	46	47	47	52	49	50	48	51	67	59
Total	121	98	96	115	109	107	91	113	121	124
M.S. (1913)										
Male	130	105	102	111	148	127	147	141	129	146
Female	54	35	37	51	54	58	84	79	82	83
Total	184	140	139	162	202	185	231	220	211	229
M.F.A. (1940)										
Male	18	20	16	21	30	22	15	17	17	13
Female	15	24	22	20	31	32	26	13	15	14
Total	33	44	38	41	61	54	41	30	32	27
M.Mus.Ed. (1951)										
Male	5	1	0	5	1	8	3	5	5	5
Female	14	4	2	9	11	10	13	6	5	11
Total	19	5	2	14	12	18	16	11	10	16
M.Avian Med. (1972)										
Male	3	0	1	0	3	3	1	1	3	2
Female	0	0	0	0	0	0	0	0	0	0
Total	3	0	1	0	3	3	1	1	3	2



CONT'D: DEGREES CONFERRED BY YEAR, SCHOOL, AND SEX FY 1973-74—1982-83

Type of Degree	73-74	74-75	75-76	76-77	77-78	78-79	79-80	80-81	81-82	82-83
<i>Master's Degrees (Cont'd)</i>										
M.Land.Arch. (1957)										
Male	6	6	8	4	8	9	6	7	10	7
Female	0	0	1	3	5	6	2	0	2	1
Total	6	6	9	7	13	15	8	7	12	8
M.Ag.Ext. (1964)										
Male	4	4	3	3	0	4	4	1	4	3
Female	1	0	0	1	0	0	2	0	1	1
Total	5	4	3	4	0	4	6	1	5	4
M.For.Res. (1950)										
Male	8	3	2	5	2	1	4	5	6	8
Female	0	0	0	1	3	0	2	1	2	0
Total	8	3	2	6	5	1	6	6	8	8
M.Art Ed. (1953)										
Male	2	2	1	5	0	2	1	1	0	0
Female	5	6	8	4	8	6	15	7	3	8
Total	7	8	9	9	8	8	16	8	3	8
M.Edu. (1932)										
Male	324	243	276	183	136	141	114	108	84	80
Female	611	586	654	524	414	360	387	348	302	306
Total	935	829	930	707	550	501	501	456	386	386
M.Pub.Adm. (1967)										
Male	32	28	23	17	21	15	16	25	15	17
Female	6	3	9	11	6	8	5	5	9	12
Total	38	31	32	28	27	23	21	30	24	29
M.Bus.Adm. (1950)										
Male	115	134	136	111	89	117	129	116	128	127
Female	7	10	16	24	19	27	33	29	34	46
Total	122	144	152	135	108	144	162	145	162	173
M.Acc. (1964)										
Male	30	20	33	38	24	28	30	25	27	38
Female	4	5	5	12	5	10	13	15	14	16
Total	34	25	38	50	29	38	43	40	41	54
M.Soc.Work (1964)										
Male	42	20	28	32	18	18	14	11	25	17
Female	54	56	60	57	47	46	81	55	84	76
Total	96	76	88	89	65	64	95	66	109	93
M.Home Ec. (1928)										
Male	0	0	0	1	0	0	0	1	0	0
Female	4	8	7	4	8	9	11	2	1	2
Total	4	8	7	5	8	9	11	3	1	2
L.L.M. (1970)										
Male	0	1	1	0	0	0	0	1	1	1
Female	0	0	0	0	0	0	0	0	0	1
Total	0	1	1	0	0	0	0	1	1	2
M.A.T. (1975)										
Male		0	1	1	0	0	0	0	0	0
Female		1	4	3	5	3	1	1	1	2
Total		1	5	4	5	3	1	1	1	2
M.P.P.P.M. (1974)										
Male	0	0	2	3	4	5	8	2	5	7
Female	0	0	0	1	1	1	4	3	0	4
Total	0	0	2	4	5	6	12	5	5	11

CONT'D: DEGREES CONFERRED BY YEAR, SCHOOL, AND SEX FY 1973-74-1982-83

Type of Degree	73-74	74-75	75-76	76-77	77-78	78-79	79-80	80-81	81-82	82-83
<i>Master's Degrees (Cont'd)</i>										
M.App.Math.Sc. (1980)										
Male								2	11	9
Female								0	4	15
Total								2	15	24
M.Music (1980)										
Male								1	5	10
Female								0	6	8
Total								1	11	18
Total Master's Degrees										
Male	794	638	682	603	544	557	536	532	529	555
Female	821	785	872	777	666	626	727	615	632	665
Total	1,615	1,423	1,554	1,380	1,210	1,183	1,263	1,147	1,161	1,220
TOTAL Graduate Degrees										
Male	1,078	876	975	897	826	782	761	772	747	781
Female	985	942	1,041	952	819	766	901	765	797	852
Total	2,063	1,818	2,016	1,849	1,645	1,548	1,662	1,537	1,544	1,633
UNDERGRADUATE DEGREES										
Agriculture										
B.S.A. (1915)										
Male	213	198	241	273	310	313	325	300	245	237
Female	21	52	54	90	98	103	122	119	89	92
Total	234	250	295	363	408	416	447	419	334	329
B.S.A.E. (1931)										
Male	22	12	13	13	11	16	26	27	30	36
Female	0	0	0	0	0	1	1	1	1	3
Total	22	12	13	13	11	17	27	28	31	39
B.S.Env.Health (1971)										
Male	26	16	18	35	17	18	21	10	5	7
Female	0	5	4	5	13	2	10	10	6	3
Total	26	21	22	40	30	20	31	20	11	10
Total Agriculture										
Male	261	226	272	321	338	347	372	337	280	280
Female	21	57	58	95	111	106	133	130	95	98
Total	282	283	330	416	449	453	505	467	375	378
Arts & Sciences										
A.B. (1910)										
Male	336	258	266	256	237	225	281	296	331	381
Female	336	297	273	230	237	210	254	276	250	301
Total	672	555	539	486	474	435	535	572	581	682
B.S. (1910)										
Male	212	222	265	219	222	240	207	223	227	242
Female	77	79	84	84	74	88	87	88	98	112
Total	289	301	349	303	296	328	294	311	325	354
B.S.Chem. (1950)										
Male	0	3	6	0	1	1	2	3	0	2
Female	1	0	0	0	0	0	0	0	1	2
Total	1	3	6	0	1	1	2	3	1	4
B.F.A. (1934)										
Male	34	48	40	36	32	37	37	31	31	27
Female	147	102	127	110	131	109	115	116	102	106
Total	181	150	167	146	163	146	152	147	133	133

CONT'D: DEGREES CONFERRED BY YEAR, SCHOOL, AND SEX FY 1973-74-1982-83

Type of Degree	73-74	74-75	75-76	76-77	77-78	78-79	79-80	80-81	81-82	82-83
UNDERGRADUATE DEGREES (Cont'd)										
Arts & Sciences (Cont'd)										
B.Mus. (1959)										
Male	12	17	11	13	18	23	17	22	15	16
Female	31	21	32	24	24	35	39	28	24	33
Total	43	38	43	37	42	58	56	50	39	49
B.S.Pcs. (1960)										
Male	1	1	1	1	0	3	2	2	2	2
Female	0	0	0	0	0	0	1	0	0	0
Total	1	1	1	1	0	3	3	2	2	2
B.S.P.A. (1977)										
Male									1	
Female									0	
Total									1	
Total Arts & Sciences										
Male	595	549	589	525	510	529	546	577	607	670
Female	592	499	516	448	466	442	496	508	475	554
Total	1,187	1,048	1,105	973	976	971	1,042	1,085	1,082	1,224
Business Administration										
B.B.A. (1915)										
Male	698	663	636	632	640	586	501	441	462	452
Female	87	124	164	175	225	220	236	262	322	315
Total	785	787	800	807	865	806	737	703	784	767
Education										
B.S.Ed. (1915)										
Male	165	139	150	157	149	115	124	100	86	103
Female	683	625	581	523	524	437	446	424	379	406
Total	848	764	731	680	673	552	570	524	465	509
Environmental Design										
B.L.A. (1970)										
Male	31	29	33	49	34	40	33	20	23	26
Female	2	3	8	7	16	9	13	14	16	17
Total	33	32	41	56	50	49	46	34	39	43
Home Economics										
B.S.H.E. (1919)										
Male	1	1	3	0	0	3	1	5	2	5
Female	197	191	207	190	200	203	224	208	234	203
Total	198	192	210	190	200	206	225	213	236	208
Journalism										
A.B.J. (1924)										
Male	157	186	196	174	158	145	145	142	118	132
Female	151	159	178	183	217	191	212	244	199	246
Total	308	345	374	357	375	336	357	386	317	378
TOTAL Undergraduate Degrees										
Male	1,908	1,793	1,879	1,858	1,829	1,765	1,723	1,622	1,578	1,668
Female	1,733	1,658	1,712	1,621	1,759	1,608	1,760	1,790	1,720	1,839
Total	3,641	3,451	3,591	3,479	3,588	3,373	3,483	3,412	3,298	3,507

CONT'D: DEGREES CONFERRED BY YEAR, SCHOOL, AND SEX FY 1973-74—1982-83

Type of Degree	73-74	74-75	75-76	76-77	77-78	78-79	79-80	80-81	81-82	82-83
PROFESSIONAL DEGREES										
Forest Resources										
B.S.F.R. (1912)										
Male	120	37	30	41	65	52	47	52	45	25
Female	2	1	3	7	3	8	9	6	7	10
Total	122	38	33	48	68	60	56	58	52	35
Law										
J.D. (1969)										
Male	197	185	184	171	152	146	149	142	155	131
Female	13	15	33	39	52	40	51	56	54	69
Total	210	200	217	210	204	186	200	198	209	200
Pharmacy										
B.S.Pharm. (1950)										
Male	125	86	99	100	99	87	83	67	93	72
Female	32	34	50	45	64	42	49	54	60	56
Total	157	120	149	145	163	129	132	121	153	128
Pharm.D. (1983)										
Male										2
Female										2
Total										4
Social Work										
B.S.W. (1975)										
Male		0	0	5	7	6	6	3	5	7
Female		0	4	28	35	31	37	26	30	24
Total		0	4	33	42	37	43	29	35	31
Veterinary Medicine										
D.V.M. (1922)										
Male	60	54	56	53	65	65	45	55	56	52
Female	7	10	19	20	21	20	38	29	32	34
Total	67	64	75	73	86	85	83	84	88	86
TOTAL Professional Degrees										
Male	502	362	369	370	388	356	330	319	354	289
Female	54	60	109	139	175	141	184	171	183	195
Total	556	422	478	509	563	497	514	490	537	484
TOTAL DEGREES*										
Male	3,488	3,031	3,223	3,125	3,043	2,903	2,814	2,715	2,679	2,738
Female	2,772	2,660	2,862	2,712	2,753	2,515	2,845	2,724	2,700	2,886
Total	6,260	5,691	6,085	5,837	5,796	5,418	5,659	5,439	5,379	5,624

\*Determined each year by the sum of the August, December, March, and June graduates for the particular fiscal year.

Source: Registrar's Office

Figure 7  
TOTAL DEGREES CONFERRED  
FY 1962-1983

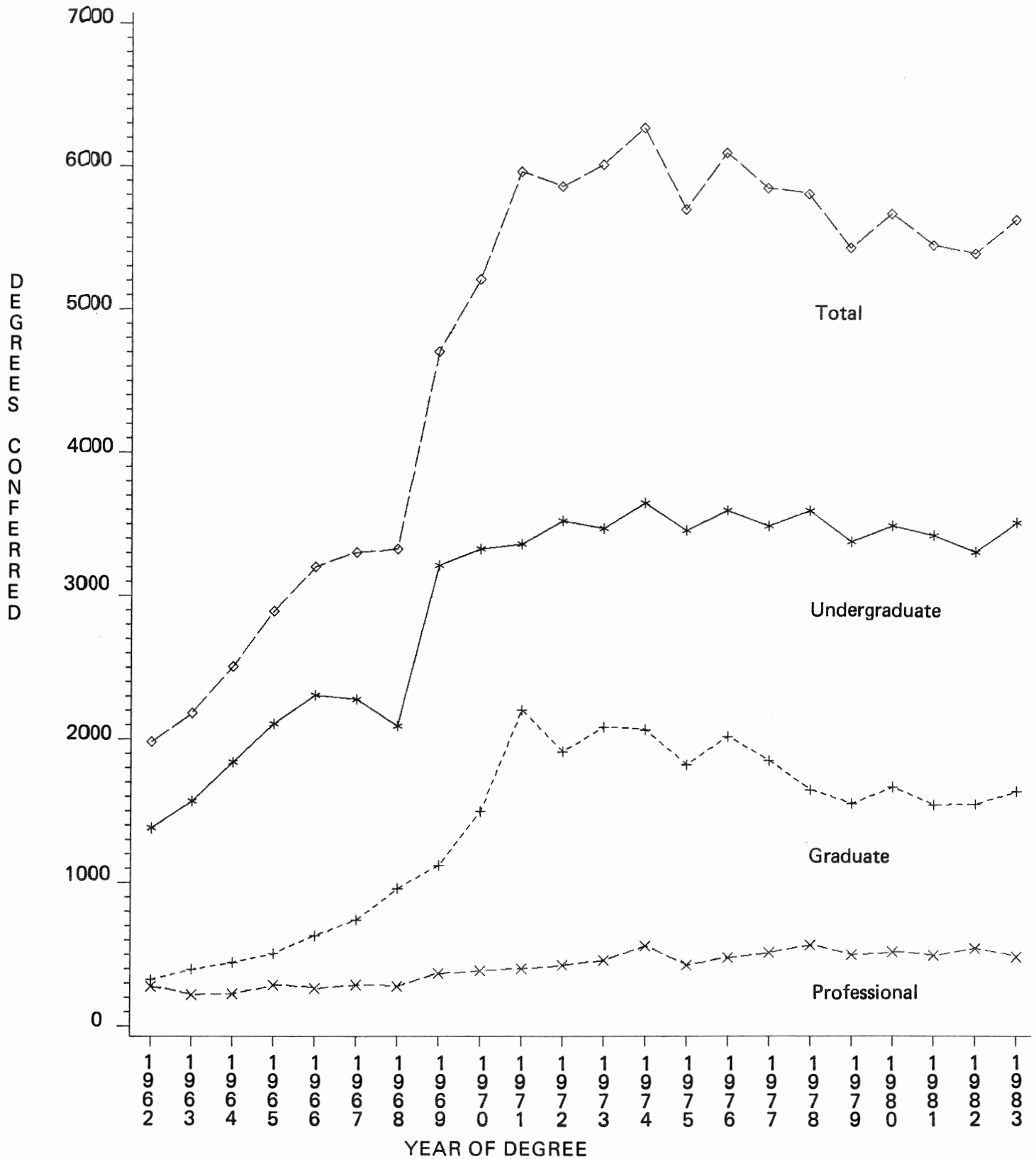

# GRADUATION RATES FOR NEW MATRICULANTS FALL QUARTERS 1973-1982

Class and Year	Percent of Original Class Graduated*									
	Lapsed Time in Years (Fall Quarter to Fall Quarter)									
	1 Yr	2 Yrs	3 Yrs	4 Yrs	5 Yrs	6 Yrs	7 Yrs	8 Yrs	9 Yrs	10 Yrs
UGA Freshmen										
1973			3.5	40.4	55.2	58.7	60.2	60.9	61.0	61.5
1974		0.1	2.6	37.2	52.2	55.4	56.4	56.9	57.4	
1975			1.3	36.3	52.6	55.8	57.6	58.1		
1976		**	1.5	36.6	53.1	56.8	58.2			
1977			1.8	39.6	56.8	60.7				
1978			1.1	36.3	56.2					
1979			1.2	38.0						
1980			1.4							
Transfer Freshmen										
1973		0.8	19.5	36.4	39.8	39.8	41.5	42.4	43.2	43.2
1974		1.1	16.3	41.0	43.2	44.9	44.9	44.9	44.9	
1975		1.2	19.6	40.4	47.5	49.6	51.7	51.7		
1976		1.6	21.1	47.6	52.4	55.7	56.9			
1977		2.5	23.2	49.0	56.6	58.6				
1978		0.6	16.3	39.0	50.6					
1979		1.6	14.0	48.4						
1980		0.9	15.7							
1981		1.2								
Transfer Sophomores										
1973		6.9	44.3	59.4	63.5	64.0	64.5	64.8	64.9	65.6
1974		6.5	43.2	59.6	63.0	64.5	65.2	65.5	65.5	
1975		10.6	44.2	58.1	60.8	62.5	62.9	63.1		
1976	0.2	10.7	45.1	60.7	63.3	64.9	65.7			
1977		7.7	40.5	56.2	60.6	62.5				
1978		8.1	45.4	62.6	66.1					
1979		6.0	41.4	59.4						
1980		6.8	39.5							
1981		5.0								
Transfer Juniors										
1973	0.3	45.1	66.4	72.1	72.8	73.4	73.9	74.2	74.3	74.4
1974	0.2	44.0	68.3	71.7	73.4	74.0	74.4	74.6	74.8	
1975		41.9	63.7	67.7	69.3	70.2	70.7	71.2		
1976	0.2	39.9	65.1	70.4	71.4	71.9	73.0			
1977	0.1	36.5	64.0	69.7	71.4	71.6				
1978		39.2	68.8	74.4	75.9					
1979	0.1	38.2	66.4	72.2						
1980		32.0	63.2							
1981		31.2								
Developmental Studies										
1976				7.3	17.9	23.8	25.8			
1977				8.3	19.0	24.8				
1978				11.9	31.7					
1979				7.7						
Class Averages										
UGA Freshmen		**	1.8	37.7	54.3	57.4	58.0	58.5	59.1	61.5
Transfer Freshmen		1.3	18.3	43.6	49.1	50.9	50.2	47.4	44.2	43.2
Transfer Sophomores	**	7.4	43.0	59.4	62.9	63.7	64.6	64.5	65.2	65.6
Transfer Juniors	0.1	39.1	65.8	71.2	72.4	72.4	73.1	73.5	74.6	74.4
Developmental Studies				8.9	23.2	24.4	25.8			

\*Baccalaureate and First-Professional Degrees. Does not include Law or Veterinary Medicine.

\*\*Less than 0.1 percent

Source: Office of Institutional Research and Planning

Figure 8  
AVERAGE GRADUATION RATES  
BY MATRICULATION TYPE

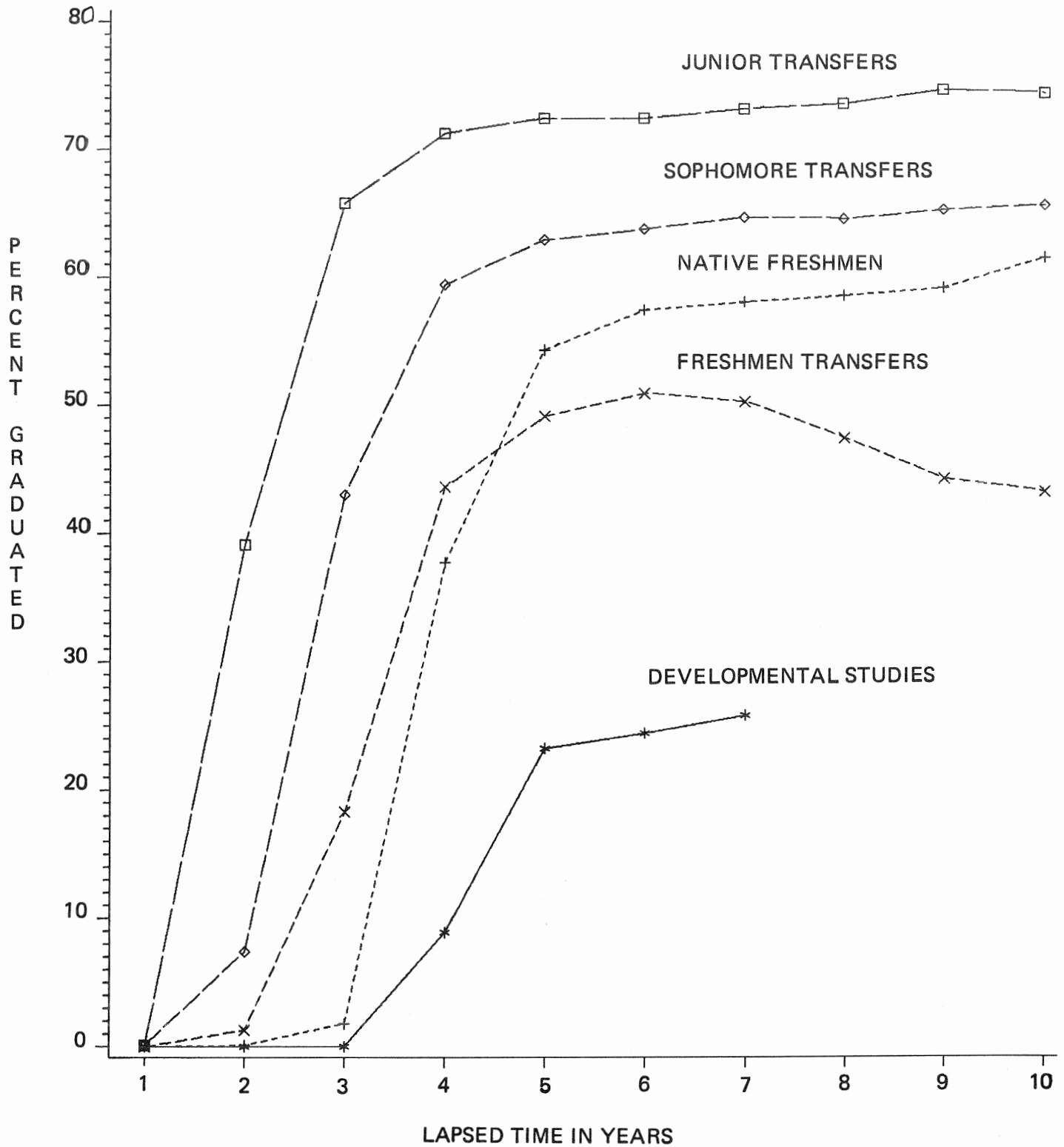

Data from page 54

## DEGREE MAJORS: 1983

<i>Major/Degree(s)</i>	<i>Major/Degree(s)</i>	<i>Major/Degree(s)</i>
Accounting BBA, MACC	Art Education BSED, MAED, EDS, EDD	Classics MA
Administration in Special Education EDS	Art History MA	Clothing & Textiles BSHE
Adult Education MED, EDS, EDD	Audiology Education MED	Clothing, Textiles, Interiors, and Furnishings MS, MHE
Advertising ABJ	Avian Medicine MAM	Community Nutrition BSHE
Agricultural Economics BSA, MS, PHD	Biochemistry BS, BSA, MS, PHD	Comparative Literature AB, MA, PHD
Agricultural Education BSA, MED, EDS	Biological Science BSA	Computer Science AB, BS
Agricultural Engineering MS	Biology BS	Consumer Economics & Home Management BSHE
Agricultural Extension BSA, MAEXT	Botany BS, BSA, MS, PHD	Cooperative Vocational Education MED
Agricultural Journalism BSA	Broadcast News ABJ	Counseling & Student Personnel Services EDS, EDD, PHD
Agricultural Mechanization Technology BSA	Business Administration & Industrial Geography BBA	Criminal Justice AB
Agronomy BSA, MS, PHD	Business Administration MA, MBA, PHD	Curriculum & Instruction MED, EDS, EDD
Agronomy/General Agriculture BSA	Business Education BSED, MED, EDS, EDD	Dairy Science BSA, MS
Anatomy MS	Chemistry AB, BS, BSA, BSCHM, MS, PHD	Dance Education BSED
Animal & Dairy Science PHD	Child & Family Development BSHE, MHE, MS, PHD	Dietetics & Institution Management BSHE
Animal Nutrition PHD	Child Development BSHE	Distributive Education BSED, MED, EDS
Animal Science BSA, MS	Child Development/Early Childhood Education BSHE	Drama AB, BFA, MA, MFA, PHD
Anthropology AB, MA, PHD	Child Development/Mental Retardation BSHE	Drama Education BSED
Applied Math. Science MAMS	Church Music BMUS	Early Childhood Education BSED, BSHE, MED, EDS, EDD
Area Studies AB, ABJ	Classical Culture AB	Early Childhood Special Education MED
Art AB, BFA, MFA, PHD		



# CONT'D: DEGREE MAJORS 1983

<i>Major/Degree(s)</i>	<i>Major/Degree(s)</i>	<i>Major/Degree(s)</i>
Ecology PHD	Food Science BSA, MS, PHD	Health Education BSED, MED
Economics AB, BBA, MA, PHD	Food Service Management BSHE	Health Occupation Education BSED, MED
Education MA	Foods and Nutrition MHE, MS, PHD	Higher Education EDD
Education of Exceptional Children EDD, PHD	Foreign Language Education BSED, MED, EDS	Historic Preservation MHP
Education of Gifted EDD	Forest Resources MFR, MS, PHD	History AB, MA, MAT, PHD
Educational Administration MED, EDS, EDD	Forest Resources Planning and Administration BSFR	Home Economics MHE, MS
Educational Measurements EDD	Forest Water Resources BSFR	Home Economics & Journalism BSHE
Educational Media MED, EDS	Forestry Sciences BSFR	Home Economics Education BSHE, MED, EDS
Educational Philosophy MED, EDD	French AB, MA, MAT	Horticulture BSA, MS, PHD
Educational Psychology BSED, MED, EDS, EDD, PHD	Furnishings & Interiors BSHE	Housing BSHE
Elementary Education BSED, MED, EDS, EDD	General Agriculture BSA	Housing, Home Management, & Consumer Economics MHE, MS
Emotionally Disturbed Children MED, EDS	General Business BBA	Industrial Arts Education BSED, MED, EDS
English AB, MA, MAT, PHD	Genetics BS	Industrial Relations BBA
English Education BSED, MED, EDS	Geographic Education EDD	Interdisciplinary Studies AB, BS, BFA, BSA
Entomology BS, BSA, MS, PHD	Geography AB, BS, MA, PHD	International Business BBA
Environmental Health BSEH	Geology AB, BS, MS, PHD	Interrelated Program in Exceptional Children MED
Experimental Foods BSHE	German AB, MA, MAT	Journalism MA
Family Development BSHE	Germanic and Slavic Languages AB	Landscape Architecture BLA, MLA
Fashion Merchandising BSHE	Greek AB, MA	Language Education EDD
Finance BBA	Guidance & Counseling MED, EDS	Languages & Literature AB
Fish & Wildlife Biology BSFR	Health & Physical Education BSED	Latin AB, MA

# CONT'D: DEGREE MAJORS 1983

<i>Major/Degree(s)</i>	<i>Major/Degree(s)</i>	<i>Major/Degree(s)</i>
Law JD, LLM	Molecular & Population Genetics MS, PHD	Plant Pathology and Plant Genetics BSA
Law & Accountancy MACC/JD	Multi-Handicapped MED	Plant Protection & Pest Management BSA, MPPPM
Law & Business Administration MBA/JD	Music* AB, BFA, MA, MFA, MM, DMA	Political Science AB, MA, PHD
Learning Disorders MED, EDS	Music Composition* BMUS	Political Science & Philosophy AB
Library Education MED, EDS	Music Education* BMUS, MED, MMED, EDS, EDD	Poultry Science BSA, MS, PHD
Linguistics MA, PHD	Music Literature* BFA	Psychology AB, BS, MS, PHD
Magazines ABJ	Music Performance* BMUS	Public Administration MPA, DPA
Management BBA	Music Theory* BMUS	Public Relations ABJ
Management Information Systems BBA	Music Therapy* BMUS	Publication Management ABJ
Management Sciences BBA	Newspapers ABJ	Reading Education MED, EDS, EDD, PHD
Marketing BBA	Nutrition Science BSHE	Real Estate BBA
Marketing Research MMR	Organizational Management BBA	Recreation & Leisure Studies BSED, MED, EDS, EDD
Mass Communication PHD	Pharmacology (Veterinary Medicine) MS, PHD	Rehabilitation Counseling MED, EDS
Mathematics AB, BS, MA, PHD	Pharmacy BSPHR, PHARMD, MS, PHD	Religion AB, MA
Mathematics Education BSED, MED, EDS, EDD	Philosophy AB, MA, PHD	Research Design EDD
Mathematics (Non-Thesis) MA	Physical Education MED, EDS, EDD, PHD	Risk Management & Insurance BBA
Medical Microbiology MS, PHD	Physics AB, BS, BSPCS, MS, PHD	Romance Languages AB, MA, MAT, PHD
Mental Retardation BSED, MED, EDS	Physics & Astronomy AB, BS, BSPA	Safety Education MED, EDS
Microbiology AB, BS, BSA, MS, PHD	Physiology (Veterinary Medicine) MS, PHD	School Psychology EDS, EDD
Middle School BSED	Plant Genetics BSA	School Psychometrist MED
Middle School Education MED, EDS	Plant Pathology BSA, MS, PHD	School Social Services Education MED, EDS

\* Applied Areas in Music Degrees: Baritone, bassoon, cello, clarinet, composition, double bass, electronic music, flute, French horn, guitar, harp, harpsichord, oboe, organ, percussion, piano, saxophone, trombone, trumpet, tuba, viola, violin, voice.

## CONT'D: DEGREE MAJORS 1983

<i>Major/Degree(s)</i>	<i>Major/Degree(s)</i>	<i>Major/Degree(s)</i>
Science Education BSED, MED, EDS, EDD	Speech Communication AB, MA	Telecommunication Arts ABJ
Secondary Education BSED, MED, EDS, EDD	Speech Education BSED, MED, EDS	Timber Management & Utilization BSFR
Social Science Education BSED, MED, EDS, EDD	Speech Pathology MED, EDS, EDD	Trade & Industrial Education BSED, MED, EDS
Social Sciences AB	Speech Pathology & Audiology BSED	Veterinary Medicine DVM
Social Work BSW, MSW	Statistics AB, BS, MS, PHD	Veterinary Parasitology MS, PHD
Sociology AB, MA, PHD	Student Personnel in Higher Education MED, EDS	Veterinary Pathology MS, PHD
Sociology Education EDD	Supervision MED, EDS, EDD	Vocational Education MED, EDS, EDD
Spanish AB, MA, MAT	Teacher Education EDD	Zoology BS, MS, PHD

### *Joint Degree(s)*

- Office Information Systems  
AA and AAS  
Sixty-five and 50 hours, respectively, at The University of Georgia and 45 hours at the Athens Area Vocational-Technical School
- Pre-Medicine  
BS  
Three years at The University of Georgia and one year in the School of Medicine at the Medical College of Georgia
- Pre-Dentistry  
BS  
Three years at The University of Georgia and one year in the School of Dentistry at the Medical College of Georgia
- Pre-Veterinary Medicine  
BS  
Three years at The University of Georgia and one year in the College of Veterinary Medicine at The University of Georgia
- Pre-Engineering  
BS and BSE  
Three years at The University of Georgia and two years at the Georgia Institute of Technology

### *Certificate Program(s)*

- Afro-American Studies
- French Studies
- German Studies
- Gerontology
- Global Studies
- Latin American Studies
- Medieval Studies
- Women's Studies

### *Pre-Professional Programs*

- Pre-Forest Resources
- Pre-Journalism
- Pre-Pharmacy
- Pre-Theology
- Pre-Medicine—Pre-Dentistry
- Pre-Law
- Pre-Veterinary Medicine
- Allied Health



## ACADEMIC INFORMATION

**CLASS SIZES, COURSES, AND SECTIONS  
FY 1982-83**

	<i>Junior Division</i>	<i>Senior Division</i>	<i>Professional Division</i>	<i>Graduate Division</i>	<i>All Divisions</i>
Average Class Size Per Course Section	34	26	43	11	28
Number of Courses	566	2,113	317	2,455	5,451
Number of Class Sections	4,329	4,950	650	4,856*	14,785

\*Does not include as unique sections thesis or directed study courses

Source: Office of Institutional Research and Planning

**TOTAL UNIVERSITY STUDENT CREDIT HOURS  
FY 1982-83**

<i>Credit-Hour Source</i>	<i>Junior Division</i>	<i>Senior Division</i>	<i>Professional Division</i>	<i>Graduate Division</i>	<i>Total</i>
Regular Enrollment	461,225	371,625	87,118	148,773	1,068,741
In-Service Education	30	2,924		8,364	11,318
Evening	22,071	2,590			24,661
Independent Study	5,451	3,974			9,425
Regents' Studies Abroad	105	800			905
Subtotal	488,882	381,913	87,118	157,137	1,115,050
Military	1,800	1,156			2,956
TOTAL	490,682	383,069	87,118	157,137	1,118,006

Source: Office of Institutional Research and Planning

# DISTRIBUTION OF STUDENT CREDIT-HOUR LOADS FALL 1983

<i>Credit Hr. Load*</i>	<i>Developmental Studies</i>	<i>Frosh</i>	<i>Soph</i>	<i>Junior</i>	<i>Senior</i>	<i>Irreg. &amp; Transient</i>	<i>Grad</i>	<i>Prof</i>	<i>Total</i>
1		3		1	9	2	7		22
2		1		2	3	3	2	1	12
3		1		4	3	3	12		23
4			1	1	5	1	4		12
5	1	24	37	37	110	115	1,529	12	1,865
6		6	1	6	19	2	143	5	182
7			1		4		21		26
8		2	4	10	30	1	31		78
9			4	1	10	2	24		41
10	3	55	165	141	315	84	1,570	39	2,372
11	1	16	32	24	96	5	250	13	437
12	13	28	64	48	129	7	255	66	610
13	22	22	68	99	144	11	111	105	582
14	4	12	47	65	94	2	45	154	423
15	29	2,747	2,921	2,177	1,637	154	461	470	10,596
16	10	479	657	747	706	13	129	419	3,160
17	202	191	247	253	271	2	40	317	1,523
18	23	58	178	282	295	6	17	50	909
19	6	6	19	55	88	1	4	270	449
20	7	9	74	129	266	10	11	64	570
21	1		28	74	102	2	4	26	237
22			3	12	35	1	1	12	64
23		1	7	7	30	1		5	51
24			1	3	13			66	83
25		1		2	15			7	25
26				1	6				7
27					3				3
28				1	1				2
29				1					1
30					2			1	3
31					2				2
32						1			1
Total Students	322	3,662	4,559	4,183	4,443	429	4,671	2,102	24,371
Average Load	16.3	15.1	15.1	15.4	15.2	11.1	9.2	16.2	14.1

\*Credit hour loads include credit earned during the quarter for advanced placement, credit by examination, and independent study completed. Only regularly enrolled students included.

Source: Office of Institutional Research and Planning

**STUDENT CLASS RANK BY STUDENT CLASSIFICATION  
FALL QUARTER 1983 CUMULATIVE GRADE-POINT AVERAGE**

LEVEL	CLASS SIZE	Lower Limit of Cumulative Grade-Point Average and Number in Group										AVG. GPA
		UPPER 1/10		UPPER 1/4		UPPER 1/3		UPPER 1/2		UPPER 2/3		
		No.	GPA	No.	GPA	No.	GPA	No.	GPA	No.	GPA	
Developmental Studies	319	41	3.00	80	1.61	105	0.00	160	0.00	214	0.00	NA
Freshman	3,062	402	3.67	775	3.33	1,251	3.00	1,681	2.67	2,120	2.33	2.55
Sophomore	4,058	452	3.50	1,014	3.10	1,347	3.00	2,042	2.65	2,746	2.33	2.62
Junior	4,450	451	3.53	1,112	3.10	1,470	2.96	2,269	2.67	2,992	2.39	2.69
Senior	5,267	527	3.55	1,328	3.18	1,753	3.03	2,634	2.77	3,532	2.52	2.79
Irregular & Transient	391	48	4.00	111	3.50	134	3.63	212	3.00	266	2.67	2.89
Professional	(Not reported because of differences in the calculation of grade-point averages among the professional schools)											
Graduate	4,457	986	4.00	1,153	3.92	1,471	3.86	2,254	3.69	3,108	3.50	3.57

NA: Not applicable. Grades earned in Developmental Studies courses are not included in the student's average grade-point average

Source: Office of Institutional Research and Planning



# DISTRIBUTION OF GRADES BY CLASS FALL QUARTERS 1981-1983

Quarter and Class	A	B	C	D	F	WF	S	U	V	I	W	NR	AVG. GRADE
Fall 1981													
Undergraduate													
Developmental													
Studies	7.3%	30.7%	19.0%	9.8%	4.8%	0.6%	23.8%	0.4%	0.0%	0.9%	2.5%	0.1%	2.34
Freshman	21.5	31.6	25.5	8.4	3.9	0.4	2.7	0.3	*	1.0	4.3	0.2	2.63
Sophomore	21.5	31.2	21.8	6.3	3.4	0.4	5.4	1.0	0.1	1.1	7.1	0.7	2.71
Junior	25.3	30.7	19.2	5.0	2.8	0.3	5.9	1.8	0.2	1.6	6.4	0.7	2.84
Senior	31.2	30.4	15.4	3.7	1.6	0.2	8.3	1.5	0.3	1.9	4.6	0.7	3.03
Irregular	30.8	28.2	14.9	5.0	2.6	0.4	3.6	0.2	0.9	4.0	8.0	1.5	2.96
Total Undergraduate	24.7	30.9	20.3	5.9	3.0	0.3	6.0	1.1	0.2	1.4	5.6	0.6	2.80
Professional**	14.3	18.3	8.1	0.8	0.4	0.0	5.3	0.1	*	0.6	1.5	50.4	3.08
Graduate	47.2	22.9	3.0	0.3	0.2	*	15.7	0.3	0.5	5.0	2.4	2.4	3.58
Fall 1982													
Undergraduate													
Developmental													
Studies	9.4%	31.4%	22.4%	6.3%	2.7%	0.1%	24.5%	0.1%	%	0.6%	2.2%	0.3%	2.52
Freshman	22.4	31.2	24.9	7.8	3.5	0.3	3.7	0.3		1.2	4.5	0.2	2.67
Sophomore	21.3	30.9	23.0	6.8	3.1	0.3	5.5	0.8		0.8	7.3	0.2	2.70
Junior	22.3	31.9	19.6	5.4	2.7	0.3	6.4	2.5		1.2	6.9	0.8	2.79
Senior	29.0	31.2	16.2	3.4	1.7	0.3	8.9	1.6		1.7	4.8	1.2	3.00
Irregular	33.1	26.7	15.0	5.2	2.6	0.2	3.6	0.3		2.2	9.2	1.9	2.99
Total Undergraduate	23.7	31.2	20.7	5.8	2.7	0.3	6.6	1.3		1.2	5.9	0.6	2.79
Professional**	15.1	19.7	7.5	0.9	0.4	*	5.1	0.1		0.6	1.3	49.3	3.10
Graduate	48.2	21.8	3.1	0.3	0.3	0.1	17.2	0.2		4.4	2.1	2.3	3.59
Fall 1983													
Undergraduate													
Developmental													
Studies	10.5%	25.7%	18.4%	10.9%	6.2%	0.2%	24.1%	0.7%	0.0%	1.0%	2.0%	0.7%	2.32
Freshman	22.1	30.7	24.9	8.4	3.8	0.6	3.5	0.2	*	0.8	4.6	0.2	2.63
Sophomore	21.9	30.3	22.5	7.1	3.4	0.3	5.0	0.7	0.1	0.9	7.4	0.3	2.70
Junior	22.3	31.0	20.5	5.7	2.7	0.4	7.4	1.4	0.2	1.1	7.0	0.4	2.77
Senior	27.1	30.8	17.2	4.0	1.8	0.2	9.7	1.4	0.3	2.0	5.1	0.3	2.95
Irregular	26.2	27.2	18.3	5.7	4.4	1.0	2.8	*	1.0	2.4	9.2	1.5	2.76
Total Undergraduate	23.2	30.5	21.0	6.3	3.0	0.4	6.8	0.9	0.2	1.2	6.1	0.4	2.76
Professional**	16.6	23.0	10.6	1.2	0.4	*	6.9	0.3	*	1.0	1.7	38.1	3.04
Graduate	46.8	21.2	3.0	0.2	0.3	0.1	19.4	0.2	0.6	4.2	2.5	1.3	3.59

\*Less than 0.1 percent

\*\*Law grades were not included in the professional grade distributions

Totals may not equal 100% because of rounding.

Key: WF=Withdrew Failing; S=Satisfactory; U=Unsatisfactory; V=Audit; I=Incomplete; W=Withdrew; NR=None Reported

Source: Office of Institutional Research and Planning

**HONORS PROGRAM ENROLLMENT AND SECTIONS  
FY 1982-83**

<i>School/Students/Sections</i>	<i>Summer</i>	<i>Fall</i>	<i>Winter</i>	<i>Spring</i>	<i>Total</i>
Arts & Sciences					
Students	34	929	761	689	2,413
Sections	4	56	51	54	165
Business					
Students	--	140	116	193	449
Sections	--	7	5	7	19
Total					
Students	34	1,069	877	882	2,862
Sections	4	63	56	61	184
Average Students Per Section					
Arts and Sciences	8.5	16.6	14.9	12.8	14.6
Business	--	20.0	23.2	27.6	23.6
Total	8.5	17.0	15.7	14.5	15.6

Source: Office of Institutional Research and Planning

**HONORS PROGRAM AWARDS  
FY 1963-64—1982-83**

<i>Year</i>	<i>General Honors</i>	<i>Junior Certificate Winners</i>	<i>Graduates With High Honors *</i>	<i>Graduates With Highest Honors *</i>
1963	--	40		
1964	19	44		
1965	20	70		
1966	31	66		
1967	39	84		
1968	35	71		
1969	46	94		
1970	55	84		
1971	82	127		
1972	94	182		
1973	121	165		
1974	137	193		
1975	111	199		
1976	138	184		
1977	158	192		
1978	140	202		
1979	143	219		
1980	146	183		
1981	151	126		
1982	188	172		
1983	124	182	12	8

\*First awarded in June, 1983

Source: Annual Report of Honors Program 1982-83

**DISTRIBUTION OF HONORS STUDENTS BY MAJOR AND CLASS  
FALL 1983**

<i>College and Major</i>	<i>CLASS</i>				<i>Total</i>
	<i>Fr. (1st)</i>	<i>So. (2nd)</i>	<i>Jr. (3rd)</i>	<i>Sr. (4th)</i>	
Agriculture	6	6	5	2	19
Arts and Sciences					
Anthropology	2	1	2	1	6
Art	2	17	7	6	32
Biochemistry	0	2	14	3	19
Biology	13	15	8	5	41
Botany	0	0	0	1	1
Chemistry	1	6	16	6	29
Comparative Literature	0	0	2	1	3
Drama	0	2	2	3	7
Economics	2	1	3	3	9
English	3	3	9	13	28
Genetics	3	1	2	4	10
Geography	0	0	0	1	1
Geology	0	2	2	1	5
German/Russian	0	0	0	2	2
History	4	4	2	6	16
Mathematics	4	8	8	3	23
Medical Technology	0	1	0	0	1
Microbiology	2	2	6	12	22
Music	5	7	3	3	18
Philosophy and Religion	0	1	2	1	4
Physics and Astronomy	4	3	1	4	12
Political Science	11	10	13	15	49
Pre-Dentistry	2	1	3	0	6
Pre-Engineering	2	1	0	3	6
Pre-Medicine	47	34	6	1	88
Pre-Nursing	0	1	2	0	3
Pre-Law	12	15	3	3	33
Pre-Pharmacy	8	0	0	0	8
Pre-Veterinary Medicine	8	3	3	0	14
Psychology	4	2	12	8	26
Romance Languages	3	2	3	6	14
Speech	0	1	1	0	2
Sociology and Social Science	0	0	1	0	1
Statistics and Computer Science	24	26	16	5	71
Zoology	0	2	5	3	10
Undecided	34	39	7	0	80
Total Arts and Sciences	206	219	169	125	719
Business Administration	81	117	91	79	368
Education	3	6	9	2	20
Environmental Design	1	1	1	1	4
Forest Resources	0	2	3	0	5
Home Economics	2	1	3	1	7
Journalism	44	51	43	30	168
Pharmacy	0	0	0	1	1
Social Work	1	0	1	0	2
<b>TOTAL</b>	<b>338</b>	<b>397</b>	<b>320</b>	<b>239</b>	<b>1,294</b>

Source: Honors Program

# STATISTICAL ANALYSIS OF ADVANCED PLACEMENT

July 1981-June 1982

July 1982-June 1983

Subject	Total Exemption Tests	With Credit	Without Credit	Total Exemptions	Total Exemption Tests	With Credit	Without Credit	Total Exemptions
Art	6	5	--	5	14	11	--	11
Biology	96	66	--	66	75	32	--	32
Chemistry	156	31	--	31	139	45	--	45
English	3,806*	523	2,838	3,361	3,212*	539	2,459	2,998
French	191	30	139	169	160	48	157	205
German	61	26	57	83	32	19	32	51
History	2,962	184	1,929**	184	2,733	144	1,838**	144
Italian	1	0	--	0	--	--	--	--
Latin	20	6	8	14	17	6	15	21
Mathematics	3,843*	2,839	--	2,839	3,701*	2,943	1	2,944
Physics	12	5	--	5	8	5	--	5
Political Science	83	2	--	2	75	4	--	4
Psychology	3	1	--	1	1	--	--	--
Russian	--	--	--	--	--	--	--	--
Spanish	230	56	167	223	197	72	169	241
TOTAL	11,470	3,774	3,209	6,983	10,364	3,868	2,833	6,701
Percent of credits and exemptions	100%	33%	28%	61%	100%	37%	27%	64%

Note: Students may receive multiple exemptions, with or without credit, from one test

\*Total number of tests taken in English and Mathematics was not available for C.E.E.B. Achievement Examinations

\*\*U.S./Georgia History requirement satisfied

Source: Annual Reports of Honors Program 1982-83

**GRADUATE TEACHING AND RESEARCH ASSISTANTSHIPS  
SUPPORTED BY DEPARTMENTS  
FALL 1983**

<i>Type</i>	<i>Number of Assistantships</i>	<i>Number of Assistants</i>
Clinical Pharmacy Assistants	4	4
Graduate Assistants	777	766
Graduate Business Law Assistants	19	19
Graduate Teaching Assistants	307	304
Graduate Laboratory Assistants	291	285
Graduate Research Assistants	411	398
Veterinary Medicine Graduate Assistants	27	25
<b>TOTAL</b>	<b>1,836</b>	<b>1,801</b>

Source: Office of Institutional Research and Planning

**GRADUATE FELLOWSHIPS AND ASSISTANTSHIPS  
AWARDED THROUGH THE GRADUATE SCHOOL  
FALL 1983**

<i>Type</i>	<i>Number of Assistants and Assistantships</i>
NSF Graduate Fellows	3
Graduate Research Assistants	21
Graduate Non-Teaching Assistants	202
<b>TOTAL</b>	<b>226</b>

Source: Office of the Dean of the Graduate School

**MATRICULATION FEES BY QUARTER  
FALL 1974—FALL 1983**

	<i>Maintenance</i>	<i>Non-Resident Fees</i>	<i>Student Fees*</i>	<i>Total Resident Fees</i>	<i>Total Non-Resident Fees</i>
<b>Fall 1974-Summer 1975</b>					
12 or more Quarter Hours					
Forest Resources	\$ 148.00	\$ 240.00	\$ 36.00	\$ 184.00	\$ 424.00
Law	157.00	240.00	36.00	193.00	433.00
Veterinary Medicine	172.00	600.00	36.00	208.00	808.00
Other Schools and Colleges	145.00	240.00	36.00	181.00	421.00
Per Quarter Hour: Less than 12					
Law	14.00	20.00	36.00		
Veterinary Medicine	15.00	50.00	36.00		
Other Schools and Colleges	12.00	20.00	36.00		
<b>Fall 1975-Winter 1976</b>					
12 or more Quarter Hours					
Forest Resources	\$ 172.00	\$ 288.00	\$ 37.00	\$ 209.00	\$ 497.00
Law	182.00	288.00	37.00	219.00	507.00
Veterinary Medicine**	200.00	NA	37.00	237.00	NA
Other Schools and Colleges	168.00	288.00	37.00	205.00	493.00
Per Quarter Hour: Less than 12					
Law	16.00	24.00	37.00		
Veterinary Medicine	17.00	NA	37.00		
Other Schools and Colleges	14.00	24.00	37.00		
<b>Spring 1976-Summer 1977</b>					
12 or more Quarter Hours					
Forest Resources	\$ 189.00	\$ 317.00	\$ 37.00	\$ 226.00	\$ 543.00
Law	200.00	317.00	37.00	237.00	554.00
Veterinary Medicine	220.00	NA	37.00	257.00	NA
Other Schools and Colleges	185.00	317.00	37.00	222.00	539.00
Per Quarter Hour: Less than 12					
Law	17.00	26.00	37.00		
Veterinary Medicine	19.00	NA	37.00		
Other Schools and Colleges	15.00	26.00	37.00		
<b>Fall 1977-Summer 1978</b>					
12 or more Quarter Hours					
Forest Resources	\$ 189.00	\$ 317.00	\$ 49.00	\$ 238.00	\$ 555.00
Law	200.00	317.00	49.00	249.00	566.00
Veterinary Medicine	220.00	NA	49.00	269.00	NA
Other Schools and Colleges	185.00	317.00	49.00	234.00	551.00
Per Quarter Hour: Less than 12					
Law	17.00	26.00	49.00		
Veterinary Medicine	19.00	NA	49.00		
<b>Fall 1978-Spring 1979</b>					
12 or more Quarter Hours					
Forest Resources	\$ 189.00	\$ 317.00	\$ 51.00	\$ 240.00	\$ 557.00
Law	200.00	317.00	51.00	251.00	568.00
Veterinary Medicine	220.00	NA	51.00	271.00	NA
Other Schools and Colleges	185.00	317.00	51.00	236.00	553.00
Per Quarter Hour: Less than 12					
Law	17.00	26.00	51.00		
Veterinary Medicine	19.00	NA	51.00		
Other Schools and Colleges	15.00	26.00	51.00		

CONT'D: MATRICULATION FEES BY QUARTER FALL 1974—FALL 1983

	<i>Maintenance</i>	<i>Non-Resident Fees</i>	<i>Student Fees*</i>	<i>Total Resident Fees</i>	<i>Total Non-Resident Fees</i>
<b>Summer 1979-Spring 1980</b>					
12 or more Quarter Hours					
Forest Resources	\$ 199.00	\$ 350.00	\$ 56.00	\$ 255.00	\$ 605.00
Law	210.00	350.00	56.00	266.00	616.00
Veterinary Medicine	231.00	NA	56.00	287.00	NA
Other Schools and Colleges	195.00	350.00	56.00	251.00	601.00
Per Quarter Hour: Less than 12					
Law	18.00	30.00	56.00		
Veterinary Medicine	20.00	NA	56.00		
Other Schools and Colleges	16.00	30.00	56.00		
<b>Summer 1980-Summer 1981</b>					
12 or more Quarter Hours					
Forest Resources	\$ 279.00	\$ 490.00	\$ 66.50	\$ 345.50	\$ 835.50
Law	294.00	490.00	66.50	360.50	850.50
Pharmacy	273.00	490.00	66.50	339.50	829.50
Veterinary Medicine	323.00	NA	66.50	389.50	NA
Other Schools and Colleges	236.00	448.00	66.50	302.50	750.50
Per Quarter Hour: Less than 12					
Forest Resources	23.00	41.00	66.50		
Law	25.00	41.00	66.50		
Pharmacy	23.00	41.00	66.50		
Veterinary Medicine	27.00	NA	66.50		
Other Schools and Colleges	20.00	38.00	66.50		
<b>Fall 1981</b>					
12 or more Quarter Hours					
Forest Resources	\$ 293.00	\$ 539.00	\$ 70.00	\$ 363.00	\$ 902.00
Law	309.00	539.00	70.00	379.00	918.00
Pharmacy	287.00	539.00	70.00	357.00	896.00
Veterinary Medicine	339.00	NA	70.00	409.00	NA
Other Schools and Colleges	248.00	493.00	70.00	318.00	811.00
Per Quarter Hour: Less than 12					
Forest Resources	24.00	45.00	70.00		
Law	26.00	45.00	70.00		
Pharmacy	24.00	45.00	70.00		
Veterinary Medicine	28.00	NA	70.00		
Other Schools and Colleges	21.00	41.00	70.00		
<b>Summer 1982-Fall 1982</b>					
12 or more Quarter Hours					
Forest Resources	\$ 337.00	\$ 674.00	\$ 84.00	\$ 421.00	\$1,095.00
Law	355.00	710.00	84.00	439.00	1,149.00
Pharmacy	330.00	660.00	84.00	414.00	1,074.00
Veterinary Medicine	390.00	NA	84.00	474.00	NA
Other Schools and Colleges	285.00	570.00	84.00	369.00	939.00
Per Quarter Hour: Less than 12					
Forest Resources	28.00	56.00	84.00		
Law	30.00	60.00	84.00		
Pharmacy	28.00	56.00	84.00		
Veterinary Medicine	32.00	NA	84.00		
Other Schools and Colleges	24.00	48.00	84.00		

# CONT'D: MATRICULATION FEES BY QUARTER FALL 1974–FALL 1983

	<i>Maintenance</i>	<i>Non-Resident Fees</i>	<i>Student Fees*</i>	<i>Total Resident Fees</i>	<i>Total Non-Resident Fees</i>
Fall 1983-Summer 1984					
12 or more Quarter Hours					
Forest Resources	388.00	1,163.00	86.00	474.00	1,249.00
Law***	612.00	1,836.00	129.00	741.00	1,965.00
Pharmacy	380.00	1,139.00	86.00	466.00	1,225.00
Veterinary Medicine	449.00	NA	86.00	535.00	NA
Other Schools and Colleges	328.00	656.00	86.00	414.00	1,070.00
Per Quarter Hour: Less than 12					
Forest Resources	32.00	96.00	86.00		
Law***	52.00	104.00	129.00		
Pharmacy	32.00	96.00	86.00		
Veterinary Medicine	37.00	NA	86.00		
Other Schools and Colleges	28.00	83.00	86.00		

\*Athletic fees are not applied during summer quarter. Student Health and Student Activity fees are reduced during summer quarter

\*\*Veterinary Medicine joined the SREB common market in fall 1975. Students from participating states enroll on an in-state basis

\*\*\*School of Law converted to a semester system in Summer, 1983

NA: Not Applicable

Source: Office of Institutional Research and Planning



## STUDENT RELATED INFORMATION

THE DIVISION OF STUDENT AFFAIRS provides services and programs to help students use available academic resources, plan their life work, learn to live with others in harmony and mutual respect, and maintain mental and physical health as they integrate personal, professional, and social values.

*The Office of the Vice President for Student Affairs* provides leadership, coordination, and budgetary supervision for the eleven departments within Student Affairs:

*The Career Planning and Placement Office* assists students both before and after graduation to explore career options and pursue career goals. In addition, this department assists students who seek employment while attending the University, supplies information regarding professional and graduate schools, provides comprehensive placement services, and coordinates cooperative education experiences.

*The Counseling and Testing Center* provides a broad range of counseling and testing services to the University community. Major areas of service include individual and group counseling, structured group programs, career exploration, learning skills, outreach programs, non-traditional student services, consultation, training, administration of national and university-wide testing programs, and test-scoring services.

*The Department of Student Activities*, housed in the Tate Student Center and Memorial Hall, contributes to students' social, cultural, recreational, and intellectual development through its programming areas: Black Affairs, Communiversity, Intramurals and Sports Clubs, Leadership Development, Fraternity and Sorority Affairs, Special Programs, Student Clubs and Organizations, and the University Union. This department also publishes a quarterly activities calendar, processes the student I.D. card, and maintains an Information Center.

*The Department of University Housing* provides residence hall and family housing accommodations for students; it also serves as a liaison between the University and those fraternity and sorority corporations with houses on University property. The department sponsors a variety of recreational and educational programs and maintains a student and professional staff whose efforts are directed to promoting students' personal, social, and scholastic development.

*The Office of International Services and Programs* offers activities designed to promote international understanding and cultural exchange for both foreign and American students. In addition to advising foreign students on immigration matters, personal problems, finances, and housing, this office counsels American students and faculty interested in work, study, or travel abroad.

*The Office of Judicial Programs* offers students advice and assistance in legal matters related to the University and assists in the formulation and enforcement of University policy. It also supervises the University Judicial System and the Defender-Advocate Society, conducts legal research, and consults with individuals regarding alleged violations of University regulations.

*The Office of the Registrar* maintains permanent academic records and processes class rolls and grade reports. The Registrar publishes a quarterly schedule of classes, coordinates registration, provides transcript services, assists with graduation, determines residency status, and administers the program of benefits for veterans.

*The Office of Student Financial Aid* determines the financial eligibility of students attending The University of Georgia; coordinates other on-campus and off-campus awards in student financial aid packaging to prevent over-awards; and reports all aid awarded to students attending the University to the Board of Regents, the federal government, and University officials.

## CONT'D: THE DIVISION OF STUDENT AFFAIRS

*The Student Applications Department in the Office of Administrative Data Processing is directly responsible to the Vice President for Student Affairs for the development of user-oriented application systems; the maintenance and modification of currently existing data processing systems; the assisting and/or training of other Student Affairs organizations in obtaining ad hoc or short-term reports; coordination and consultation with other Student Affairs departments on data base planning; and the provision of data entry and production control services for Student Affairs administration through the Control and Data Entry Department of Administrative Data Processing.*

*The Undergraduate Admissions Office advises prospective students regarding admission to the University and coordinates the University's Orientation Program for new students. This office reviews applications for admission and readmission and determines transfer credit for courses taken at other institutions.*

*The University Health Service maintains a professional staff of physicians, nurses, counselors, and technicians to provide students with comprehensive physical and mental health services on an outpatient and inpatient basis. Its services include physical therapy, laboratory and x-ray facilities, various specialty clinics, a pharmacy, and a health education department. The University Health Service also offers a voluntary accident/sickness insurance policy and a dental plan for students, in addition to the many services which are automatically covered by the student health fee.*

### CAREER PLANNING AND PLACEMENT

	1982-83 (Actual)	1983-84 (Estimated)
<i>Senior-Graduate-Alumni</i>		
Number Active Files Beginning of Year	1,865	2,174
Number Added During the Year	2,816	2,800
Total Case Load	4,681	4,974
Total Placement	2,507	2,900
Number Active Files End of Year	2,174	2,074
<i>Campus Interview Visits</i>		
Business and Industry	645	700
Educational Institutions	101	110
Government Agencies	81	90
Military Organizations	62	65
Graduate/Professional Schools	14	15
Co-op/Intern/Summer	63	100
Total Visits	966	1,080
<i>Student and Experiential Employment</i>		
Number of Individual Applicants	5,266	4,500
Number of Personal Interviews	5,994	5,500
Number of Reported Job Placements	1,787	1,800

Source: Career Planning and Placement

## SOCIAL SORORITIES AND FRATERNITIES

<i>Sororities</i>	<i>Date Established on Campus</i>	<i>Total Members Fall 1983</i>
Alpha Chi Omega	1938	145
Alpha Delta Pi	1933	192
Alpha Gamma Delta	1923	159
Alpha Kappa Alpha	1971	25
Alpha Omicron Pi	1934	186
Chi Omega	1922	175
Delta Delta Delta	1933	188
Delta Gamma	1967	157
Delta Phi Epsilon	1935	151
Delta Sigma Theta	NA	20
Gamma Phi Beta	1982	132
Kappa Alpha Theta	1937	178
Kappa Delta	1924	156
Kappa Kappa Gamma	1947	172
Phi Mu	1921	181
Pi Beta Phi	1936	156
Sigma Delta Tau	1924	93
Sigma Kappa	1964	65
Zeta Phi Beta	NA	3
Zeta Tau Alpha	1949	181
<b>TOTAL Membership</b>		<b>2,725</b>

<i>Fraternities</i>	<i>Date Established on Campus</i>	<i>Total Members Fall 1983</i>
Alpha Epsilon Pi	1926	93
Alpha Gamma Rho	1927	61
Alpha Phi Alpha	1969	13
Alpha Tau Omega	1878	124
Chi Phi	1867	85
Chi Psi	1890	71
Delta Chi	1965	26
Delta Tau Delta	1882	84
Kappa Alpha	1868	84
Kappa Alpha Psi	1970	37
Kappa Sigma	1901	85
Lambda Chi Alpha	1915	105
Omega Psi Phi	1973	21
Phi Beta Sigma	1975	5
Phi Delta Theta	1871	72
Phi Gamma Delta	1968	87
Phi Kappa Psi	1974	20
Phi Kappa Tau	1950	49
Phi Kappa Theta	1967	28
Pi Kappa Alpha	1908	120
Pi Kappa Phi	1915	54
Sigma Chi	1872	123
Sigma Nu	1873	51
Sigma Phi Epsilon	1963	94
Sigma Pi	1948	34
Tau Epsilon Phi	1919	87
Tau Kappa Epsilon	1971	95
Theta Chi	1948	29
Zeta Beta Tau	1915	30
<b>TOTAL Membership</b>		<b>1,867</b>

Sources: Interfraternity Council Advisor, Program Advisor for Black Affairs, Advisor to Sororities

# HONORARY FRATERNITIES/SOCIETIES AT THE UNIVERSITY OF GEORGIA

<i>National Honorary Fraternities/Societies</i>	<i>Type</i>	<i>Date Established on Campus</i>
Alpha Epsilon Delta	Pre-medical	1932
Alpha Kappa Psi	Professional Business	1922
Alpha Lambda Delta	Freshman Academic	1934
Alpha Zeta	Agriculture, Forestry, Veterinary Medicine, Home Economics, and Environmental Design	1914
Beta Alpha Psi	Accounting	1963
Beta Gamma Sigma	Commerce and Business Administration	1918
Blue Key	Student Activities	1926
Gamma Beta Phi	General	1981
Gamma Iota Sigma	Risk Management and Insurance	1975
Gamma Sigma Delta	Agriculture, Forestry, Home Economics, and Veterinary Medicine	1961
Gamma Theta Upsilon	Geography	1966
Golden Key	Scholastic	1978
Kappa Delta Epsilon	Education	1956
Kappa Delta Pi	Education	1929
Kappa Tau Alpha	Journalism	1929
Mortar Board	Leadership	1939
Omicron Delta Epsilon	Economics	1963
Omicron Delta Kappa	Leadership	1934
Order of Omega	Leadership	1980
Phi Alpha Theta	History	1956
Phi Beta Kappa	Liberal Arts	1914
Phi Delta Kappa	Education	1955
Phi Epsilon Omicron	Home Economics	1936
Phi Eta Sigma	Freshman Academic	1938
Phi Kappa Phi	General	1923
Phi Lambda Sigma	Pharmacy	1974
Phi Sigma	Biological Sciences	1951
Phi Sigma Tau	Philosophy	1973
Phi Zeta	Veterinary Medicine	1925
Pi Alpha Alpha	Public Administration	1977
Pi Sigma Alpha	Government and Political Science	1948
Psi Chi	Psychology	1929
Rho Chi	Pharmacy	1949
Rho Lambda	Panhellenic	1976
Sigma Delta Pi	Spanish	1955
Sigma Iota Epsilon	Management	1971
Sigma Xi	Scientific Research	1946
Xi Sigma Pi	Forestry	1941

In addition to the national honoraries, the following local honorary fraternities exist to recognize student achievement:

Abeneefoo Kuo Society	Greek Horsemen	Z-Club
Aghon Society	Gridiron	Zodiac
Biftad	Sphinx	Pyramid

Source: Department of Student Activities

**STUDENT FINANCIAL AID PROGRAMS  
FY 1982-83**

<i>Student Aid Program</i>	<i>Number of Awards</i>	<i>Amount*</i>
Scholarships (no repayment required)		
Institutional Scholarship	411	\$ 516,164
Private Scholarship	445	418,289
All Other Scholarships	815	731,518
Subtotal	1,671	\$ 1,665,971
Grants (no repayment required)		
Pell Grant	2,745	\$ 2,698,168
Supplemental Educational Opportunity Grant	114	61,176
Vocational Rehabilitation	35	46,316
Student Incentive Scholarship	2,218	581,150
Tuition Waivers	1,446	2,178,020
Institutional Grants	332	1,209,334
Subtotal	6,890	\$ 6,774,164
Loans		
Repayable by Cash Only		
National Direct Student Loan	697	\$ 869,107
Guaranteed Student Loan	4,175	9,219,045
Institutional Loans	77	73,696
Private Sources	93	192,561
All Other Cash Repayment Loans	3,274	389,962
Subtotal	8,316	\$ 10,744,371
Repayable by Cash or Service		
Regents' Scholarship	96	\$ 58,350
Federal Health Professions Loan	86	165,726
State Health Careers Loan	72	89,371
Subtotal	254	\$ 313,447
Student Employment		
College Work-Study Program	745	\$ 711,743
Graduate Assistants	1,973	9,572,017
Student Assistants	3,016	3,245,935
Subtotal	5,734	\$ 13,529,695
<b>TOTAL Student Financial Aid</b>	<b>22,865</b>	<b>\$ 33,027,648</b>

\*Includes all monies disbursed through the Office of Student Financial Aid, as well as through other departments reporting student financial aid to the Office.

Source: Office of Student Financial Aid

# UNIVERSITY HEALTH SERVICE

## Patient Services

	1981-82	1982-83
Outpatient Services:		
Number of Individuals seen as Outpatients	17,904	17,211
Total Student Contacts for Outpatient Services	85,722	91,899
Total Student Contacts for Physical Health	81,942	88,342
Visits to General Medical Clinics	36,065	39,065
Visits to Immediate Care	18,220	19,320
Visits to Dermatology and Wart Treatment Clinics	2,259	1,800
Visits to Gynecological Clinic	8,965	9,266
Visits to Sexual Health Seminar	1,593	1,665
Visits to Allergy/Immunization Clinic	4,789	5,295
Visits for Directed Self-Care	864	917
Visits to Physical Therapist	2,505	2,955
Visits to Diet Clinic	1,523	1,522
Visits to Dental Clinic	2,647	3,345
Visits for Administrative Purposes	247	238
Other Visits for Physical Health	2,265	2,954
Total Student Contacts for Mental Health Division	5,910	5,692
Student Visits for Personal, Vocational, Educational, Premarital and Marital, Social, and Financial Counseling on Individual or Couple Basis	5,348	5,209
Student Participation in Psychotherapy Groups, Sensitivity and Growth Groups, and Encounter and Marathon Sessions	562	483
Inpatient Services:		
Total Students Admitted to Hospital	113	126
Total Students Admitted to Intermediate Care	525	402
Total Students Admitted for Observation	136	469
Total Patients Admitted	774	997
Auxiliary Services:		
Total Prescriptions Filled by Pharmacy	57,272	61,284
Total Laboratory Procedures Processed	83,405	100,695
Total X-ray Films Taken	4,737	5,612
Total Participants in Health Education Programs	1,512	2,926

## Distribution of Patient Problems

	1981-82		1982-83	
	Number	Percent	Number	Percent
Dental	4,676	4.51%	6,245	5.83%
Dermatological	10,683	10.29	10,830	10.11
Eye, Ear, Nose, and Throat	6,473	6.24	6,596	6.16
Gastrointestinal Tract	3,863	3.72	4,170	3.89
Gynecological	14,857	14.32	14,761	13.78
Health Education	1,747	1.68	1,676	1.56
Health Maintenance	15,764	15.19	17,804	16.62
Mental Health	6,639	6.40	6,203	5.79
Metabolic/Endocrine/Lymphatic	613	0.59	527	0.49
Neurological	989	0.95	1,092	1.02
Respiratory and Cardiovascular	16,610	16.10	16,485	15.39
Trauma and Musculoskeletal	12,709	12.25	12,832	11.98
Urinary Tract	2,906	2.80	2,886	2.69
Not Specific—Not Classified Elsewhere	5,245	5.05	5,035	4.70
TOTAL Problems Seen	103,774		107,142	

Source: Chief Medical Records Librarian, University Health Service

## STUDENT HOUSING

### *Residence Halls*

<i>Women's Dorms</i>	<i>Date of Initial Occupancy</i>	<i>Fall 1983</i>		<i>Men's Dorms</i>	<i>Date of Initial Occupancy</i>	<i>Fall 1983</i>	
		<i>Occupancy</i>	<i>Capacity</i>			<i>Occupancy</i>	<i>Capacity</i>
Boggs	1961	170	164	Hill	1961	179	168
Brumby	1966	1,002	984	Lipscomb	1961	174	162
Church	1961	163	164	McWhorter	1967	165	165
Mary Lyndon	1937	120	123	Milledge	1921	152	150
Mell	1961	168	164	Morris	1957	137	146
Payne	1939	223	226	Russell	1967	1,025	1,008
Rutherford	1938	153	158	Subtotal		1,832	1,799
Soule	1982	107	103				
Subtotal		2,106	2,086				

<i>Coeducational Dorms</i>	<i>Date of Initial Occupancy</i>	<i>Women Fall 1983</i>		<i>Men Fall 1983</i>		<i>Total Fall 1983</i>	
		<i>Occupancy</i>	<i>Capacity</i>	<i>Occupancy</i>	<i>Capacity</i>	<i>Occupancy</i>	<i>Capacity</i>
Creswell	1963	751	752	243	250	994	1,002
Myers	1953	179	165	353	325	532	490
Oglethorpe House	1979	285	305	192	201	477	506
Reed	1953	257	255	199	206	456	461
Subtotal		1,472	1,477	987	982	2,459	2,459

	<i>Occupancy</i>	<i>Capacity</i>
Women's Total	3,578	3,563
Men's Total	2,819	2,781
TOTAL Residence Halls	6,397	6,344

### *Married Student Housing*

<i>Building</i>	<i>Date of Initial Occupancy</i>	<i>Fall 1983 Occupancy (Units)</i>	<i>Fall 1983 Capacity (Units)</i>
University Village A	1964	28	28
University Village B	1964	24	24
University Village C	1964	24	24
University Village D	1964	29	29
University Village E	1966	28	28
University Village F	1966	24	24
University Village G	1966	24	24
University Village H	1966	24	24
University Village J	1966	36	36
University Village K	1966	34	34
University Village L	1966	30	30
University Village M	1973	36	36
University Village N	1973	36	36
University Village P	1973	42	42
University Village Q	1973	42	42
University Village R	1973	42	42
University Village S	1973	42	42
TOTAL		545	545



# CONT'D: STUDENT HOUSING

## University-Owned Fraternity and Sorority Houses

<i>Building</i>	<i>Occupancy</i>	<i>Fall 1983</i>	<i>Capacity</i>
Sorority Houses			
Alpha Chi Omega	66		66
Delta Phi Epsilon	50		100
Sigma Delta Tau	38		40
Subtotal	154		206
Fraternity Houses			
Alpha Epsilon Pi	28		35
Alpha Tau Omega	50		53
Chi Phi	29		29
Chi Psi	27		30
Kappa Alpha	29		29
Kappa Sigma	51		53
Phi Delta Theta	24		33
Pi Kappa Alpha	55		65
Sigma Chi	24		24
Sigma Nu	20		20
Tau Epsilon Phi	25		30
Subtotal	362		401
TOTAL	516		607

## Fraternity- and Sorority-Owned Houses

<i>Building</i>	<i>Occupancy</i>	<i>Fall 1983</i>	<i>Capacity</i>
Sorority Houses			
Alpha Delta Pi	77		77
Alpha Gamma Delta	51		52
Alpha Omicron Pi	54		54
Chi Omega	75		75
Delta Delta Delta	50		50
Delta Gamma	70		70
Gamma Phi Beta	36		41
Kappa Alpha Theta	58		58
Kappa Delta	56		56
Kappa Kappa Gamma	66		66
Phi Mu	72		72
Pi Beta Phi	70		72
Sigma Kappa	48		55
Zeta Tau Alpha	68		68
Subtotal	851		866
Fraternity Houses			
Alpha Gamma Rho	50		50
Delta Tau Delta	34		36
Lambda Chi Alpha	56		55
Phi Gamma Delta	35		35
Phi Kappa Psi	17		25
Phi Kappa Tau	22		28
Phi Kappa Theta	18		21
Pi Kappa Phi	12		14
Sigma Phi Epsilon	36		36
Sigma Pi	11		11
Tau Kappa Epsilon	39		42
Theta Chi	19		28
Zeta Beta Tau	15		18
Subtotal	364		399
Professional Houses			
Alpha Psi	7		12
Kappa Psi	3		4
Subtotal	10		16
TOTAL	1,225		1,281

## CONT'D: STUDENT HOUSING

### *Student Residences Summary*

<i>Type of Residence</i>	<i>Number of Buildings</i>	<i>Fall 1983</i>	
		<i>Occupancy</i>	<i>Capacity</i>
Women's Residence Halls	8	2,106	2,086
Men's Residence Halls	6	1,832	1,799
Coeducational Residence Halls	4	2,459	2,459
Subtotal Residence Halls	18	6,397	6,344
Married Student Housing	17	545 Units	545 Units
University-Owned Sorority Houses	3	154	206
Sorority-Owned Houses	14	851	866
Subtotal Sorority Houses	17	1,005	1,072
University-Owned Fraternity Houses	11	362	401
Fraternity-Owned Houses	13	364	399
Professional Fraternity-Owned Houses	2	10	16
Subtotal Fraternity Houses	26	736	816
TOTAL	78	8,138*	8,232*

### *Student Housing Summary*

<i>Type of Residence</i>	<i>Number of Buildings</i>	<i>Fall 1983</i>	
		<i>Occupancy</i>	<i>Capacity</i>
Women's Student Housing	25	3,111	3,158
Men's Student Housing	32	2,568	2,615
Coeducational Residence Halls	4	2,459	2,459
Married Student Housing	17	545 Units	545 Units
TOTAL	78	8,138*	8,232*

\*Occupancy totals do not include students living in Married Student Housing

Source: Office of the Director of Housing, Panhellenic Office, Professional Fraternity Advisors

## GEORGIA ATHLETIC ASSOCIATION BOARD OF DIRECTORS

Fred C. Davison  
Allan Barber  
William M. Powell  
Vincent J. Dooley  
Lee R. Hayley

Chairman  
Treasurer  
Faculty Chairman  
Athletic Director  
Associate Athletic Director

### *Faculty Members*

J. L. Crawford  
J. Donald Edwards  
Charles W. James  
John D. Kehoe, Jr.  
Joe LaRocca  
Clifford Lewis

### *Alumni Members*

Robert D. Bishop  
Lee Daniel  
Wyckliff A. Knox, Jr.  
Donald M. Leebern, Jr.  
Kirby R. Moore  
Frank W. Seiler  
James E. White

### *Emeritus Members*

Ira E. Aaron  
William T. Bradshaw  
Joel Eaves  
George T. Fesperman  
Mark Hanna  
William E. Hudson  
T. H. Milner, Jr.  
J. Reid Parker  
George S. Parthemos  
S. Andy Roddenbery  
Lamar Travis Wansley

### *Student Member*

Chris Welton

Source: Sports Information Director

## GEORGIA HEAD COACHES

### *Athletic Program*

Athletic Director  
Associate Athletic Director  
Assistant Athletic Director—  
  Women's Programs  
Baseball  
Basketball: Men  
              Women  
Football  
Golf: Men  
          Women  
Gymnastics: Men  
              Women  
Swimming: Men  
              Women  
Tennis: Men  
          Women  
Track: Men  
          Women  
Volleyball

### *Coach*

Vincent J. Dooley  
Lee R. Hayley  
  
Liz Murphey  
Steve Webber  
Hugh Durham  
Andy Landers  
Vincent J. Dooley  
Dick Copas  
Liz Murphey  
Steve Bonham  
Suzanne Yoculan  
Jack Bauerle  
Jack Bauerle  
Dan Magill  
Carolyn M. Donigan  
Lewis Gainey  
Steve Sitler  
Sidney Feldman

Source: Associate Athletic Director

**ATHLETES AT THE UNIVERSITY OF GEORGIA  
FALL 1983**

<i>Sport</i>	<i>Scholarship</i>		<i>Non-Scholarship</i>		<i>Total</i>	
	<i>Men</i>	<i>Women</i>	<i>Men</i>	<i>Women</i>	<i>Men</i>	<i>Women</i>
Baseball	21	*	12	*	33	*
Basketball	15	12	4	1	19	13
Football	93	*	73	*	166	*
Golf	9	6	3	8	12	14
Gymnastics	11	8	3	4	14	12
Swimming	23	13	7	7	30	20
Tennis	7	7	5	4	12	11
Track	23	17	22	18	45	35
Volleyball	*	10	*	3	*	13
<b>TOTAL</b>	<b>202</b>	<b>73</b>	<b>129</b>	<b>45</b>	<b>331</b>	<b>118</b>

\*Not applicable

Source: Associate Athletic Director

**ACADEMICS PERTAINING TO ATHLETES ON SCHOLARSHIP**

<i>Quarter</i>	<i>Men</i>	<i>Number on Scholarship Women</i>	<i>Total</i>
Fall 1982	202	73	275
Winter 1983	204	79	283
Spring 1983	212	77	289

<i>Quarter</i>	<i>Men</i>	<i>Number With 3.0 or Above Women</i>	<i>Total</i>
Fall 1982	59	37	96
Winter 1983	73	45	118
Spring 1983	69	29	98

<i>Quarter</i>	<i>Men</i>	<i>Number on Dean's List Women</i>	<i>Total</i>
Fall 1982	16	10	26
Winter 1983	16	7	23
Spring 1983	12	3	15

Source: Associate Athletic Director

## SOUTHEASTERN CONFERENCE CHAMPIONSHIPS WON BY GEORGIA

<i>Sport</i>	<i>Years</i>
Baseball	1933, 1953, 1954
Basketball: Men	1983+
Basketball: Women	1983+
Football	1942, 1946, 1948, 1959, 1966, 1968, 1976, 1980*, 1981, 1982
Golf: Men	1941, 1950, 1951, 1952, 1957, 1958, 1959, 1961, 1962, 1963, 1964, 1965, 1969, 1970, 1971, 1972, 1977, 1978, 1983
Golf: Women	1983
Swimming	1951, 1952, 1955
Tennis: Men (Indoor)	1977, 1980, 1982, 1983
Tennis: Men (Outdoor)	1971, 1972, 1973, 1974, 1975, 1977, 1978, 1979, 1981, 1982
Tennis: Women (Outdoor)	1983
Track	1937

The Southeastern Conference was established in 1933

\* National Champions

+ Conference Tournament Champions

Source: Sports Information Office

## GEORGIA ATHLETIC TRAINING FACILITIES

Coliseum	Facilities located within the Coliseum include <ol style="list-style-type: none"> <li>1. Main training room with steam bath</li> <li>2. Small training room</li> <li>3. Weight room</li> <li>4. Theatre-style meeting room</li> <li>5. Dressing facilities for football, basketball, track, baseball, plus several dressing rooms for visiting teams</li> <li>6. Women's training room.</li> </ol>
Henry Feild Tennis Stadium	Tennis Facility with 3,400 seating capacity. Four indoor courts.
Track	Eight-lane, quarter mile with Chevron 440 surface.
Stegeman Hall	Eight-lane 25x50 meter pool with dressing quarters.
Practice fields	Four football practice fields, including one regulation-size Astro Turf field. All other teams practice in their playing facilities.

Source: Sports Information Office

**SELECTED PERSONAL CHARACTERISTICS OF REGULARLY ENROLLED STUDENTS  
FALL 1983**

	<i>Developmental Studies</i>	<i>Frosh</i>	<i>Soph</i>	<i>Junior</i>	<i>Senior</i>	<i>Irreg &amp; Transient</i>	<i>Grad</i>	<i>Prof</i>	<i>Total</i>
Total Class	322	3,662	4,559	4,183	4,443	429	4,671	2,102	24,371
Matriculation Status									
New Matriculants	321	3,273	3,147	2,373	2,095	160	3,205	5	14,579
Transfers	1	387	1,410	1,806	2,331	251	57	1,268	7,511
Former UGA Students		2	2	4	17	18	1,409	829	2,281
Registration Status									
Full-Time	317	3,554	4,314	3,956	3,839	211	1,078	2,032	19,301
Part-Time	5	108	245	227	604	218	3,593	70	5,070
Sex									
Male	156	1,719	2,197	2,076	2,353	217	2,393	1,086	12,197
Female	166	1,943	2,362	2,107	2,090	212	2,278	1,016	12,174
Ethnic Origin									
American Indian		5	6		9		15	2	37
American Negro	63	216	251	225	196	26	197	72	1,246
Oriental American	2	38	26	28	22	52	297	9	474
Spanish American		19	44	28	42	13	70	11	227
Caucasian	257	3,384	4,232	3,902	4,174	338	4,092	2,008	22,387
Marital Status									
Single	56	553	2,407	3,277	3,773	191	1,934	1,572	13,763
Married	2	22	73	116	304	108	1,492	208	2,325
Status Unknown	264	3,087	2,079	790	366	130	1,245	322	8,283
Residence									
In-State	289	3,128	4,060	3,791	4,090	306	3,537	1,797	20,998
Out-of-State	33	534	499	392	353	123	1,134	305	3,373

CONT'D: SELECTED PERSONAL CHARACTERISTICS OF REGULARLY ENROLLED STUDENTS: FALL 1983

	<i>Developmental Studies</i>	<i>Frosh</i>	<i>Soph</i>	<i>Junior</i>	<i>Senior</i>	<i>Irreg &amp; Transient</i>	<i>Grad</i>	<i>Prof</i>	<i>Total</i>
<b>Alumni Relationship</b>									
Father	20	165	306	373	410	5	94	143	1,516
Mother	14	92	175	166	178	13	49	70	757
Father and Mother	15	117	259	221	268	14	66	106	1,066
Brother and/or Sister				7	23	11	56	24	121
Parent and Brother/Sister		1			13	6	22	9	51
No Family, Unknown	273	3,287	3,819	3,416	3,551	380	4,384	1,750	20,860
<b>Age</b>									
17 or under		66	1		2	1		1	71
18 - 20	315	3,452	3,905	2,225	114	80	6	210	10,307
21 - 24	6	88	532	1,761	3,807	107	1,086	1,363	8,750
25 - 29		36	61	118	352	96	1,413	386	2,462
30 - 34	1	16	29	34	98	69	993	103	1,343
35 - 39		1	12	9	28	32	586	25	693
40 - 49			13	22	29	30	418	10	522
50 - 64		2	5	10	8	8	116	3	152
65 and older				3	1	5	2	1	12
Unknown		1	1	1	4	1	51		59
<b>Church Preference</b>									
Baptist	82	846	1,181	1,120	1,253	41	252	522	5,297
Catholic	34	513	638	550	495	44	92	227	2,593
Christian Church		7	17	27	18	1	12	12	94
Church of Christ	3	14	10	21	20		3	15	86
Episcopal	21	186	241	230	210	10	46	128	1,072
Jewish	11	157	164	158	126	7	87	71	781
Lutheran	6	69	88	72	102	2	27	44	410
Methodist	41	523	722	740	751	29	168	352	3,326
Presbyterian	18	218	287	272	300	14	65	128	1,302
Protestant	19	190	228	254	226	23	45	100	1,085
Other Churches	8	76	100	115	179	45	167	87	777
No Preference; No Response	79	863	883	624	763	213	3,707	416	7,548

Source: Office of Institutional Research and Planning

**ALUMNI STATISTICS**  
July 30, 1983

<i>Alumni/Friends</i>	<i>No. on File</i>
Alumni Currently on File	
Bachelor Degrees only	81,141
Graduate and Professional Degrees only	23,975
Both Degrees	14,522
Matriculates	7,965
Total Alumni	127,603
Non-Alumni	
Associates, Corporations, Foundations, etc.	16,043
<b>TOTAL</b>	<b>143,646</b>

Source: Alumni Development Services

**NUMBERS OF LIVING ALUMNI BY CLASS YEAR**  
July 30, 1983

<i>Class</i>	<i>No. on File</i>	<i>Class</i>	<i>No. on File</i>	<i>Class</i>	<i>No. on File</i>	<i>Class</i>	<i>No. on File</i>
1886	2	1920	67	1942	1,150	1964	2,255
1896	1	1921	62	1943	670	1965	2,580
1897	1	1922	93	1944	660	1966	2,854
1899	4	1923	103	1945	563	1967	2,918
1900	1	1924	100	1946	690	1968	3,699
1901	1	1925	143	1947	1,181	1969	4,220
1903	2	1926	173	1948	1,906	1970	4,505
1904	1	1927	172	1949	2,473	1971	4,961
1906	8	1928	218	1950	2,717	1972	5,052
1907	10	1929	270	1951	1,993	1973	5,156
1908	6	1930	311	1952	1,640	1974	5,369
1909	9	1931	305	1953	1,427	1975	5,732
1910	16	1932	362	1954	1,306	1976	5,082
1911	14	1933	442	1955	1,121	1977	5,072
1912	5	1934	476	1956	1,142	1978	4,809
1913	20	1935	508	1957	1,380	1979	4,901
1914	25	1936	580	1958	1,362	1980	4,830
1915	33	1937	585	1959	1,471	1981	4,828
1916	35	1938	766	1960	1,591	1982	4,828
1917	30	1939	922	1961	1,564	1983	3,260
1918	39	1940	964	1962	1,775		
1919	33	1941	1,035	1963	1,931		

Source: Alumni Development Services



**Figure 9**  
**GEORGIA ALUMNI**  
**GEOGRAPHIC DISTRIBUTION BY STATE**  
**July 30, 1983**



Source: Alumni Development Services

**DISTRIBUTION OF RESIDENT GEORGIA ALUMNI  
BY COUNTY OF RESIDENCE  
July 30, 1983**

<i>County</i>	<i>No. of Alumni on File</i>	<i>County</i>	<i>No. of Alumni on File</i>	<i>County</i>	<i>No. of Alumni on File</i>
Appling	145	Fannin	144	Oglethorpe	227
Atkinson	62	Fayette	394	Paulding	127
Bacon	105	Floyd	1,121	Peach	253
Baker	29	Forsyth	262	Pickens	132
Baldwin	534	Franklin	501	Pierce	146
Banks	79	Fulton	9,391	Pike	91
Barrow	574	Gilmer	124	Polk	266
Bartow	356	Glascock	31	Pulaski	139
Ben Hill	185	Glynn	935	Putnam	160
Berrien	134	Gordon	279	Quitman	10
Bibb	2,258	Grady	220	Rabun	206
Bleckley	175	Greene	262	Randolph	120
Brantley	41	Gwinnett	2,800	Richmond	2,702
Brooks	118	Habersham	461	Rockdale	486
Bryan	71	Hall	1,863	Schley	28
Bulloch	539	Hancock	52	Screven	131
Burke	237	Haralson	132	Seminole	101
Butts	123	Harris	135	Spalding	621
Calhoun	95	Hart	370	Stephens	478
Camden	119	Heard	24	Stewart	65
Candler	118	Henry	384	Sumter	402
Carroll	501	Houston	954	Talbot	38
Catoosa	166	Irwin	99	Taliaferro	40
Charlton	45	Jackson	672	Tattnall	162
Chatham	2,729	Jasper	100	Taylor	94
Chattahoochee	12	Jeff Davis	108	Telfair	190
Chattooga	142	Jefferson	229	Terrell	132
Cherokee	503	Jenkins	94	Thomas	476
Clarke	8,086	Johnson	77	Tift	661
Clay	36	Jones	149	Toombs	290
Clayton	1,041	Lamar	143	Towns	84
Clinch	58	Lanier	36	Treutlen	52
Cobb	4,441	Laurens	560	Troup	499
Coffee	377	Lee	93	Turner	143
Colquitt	478	Liberty	128	Twiggs	49
Columbia	222	Lincoln	109	Union	136
Cook	90	Long	21	Upson	329
Coweta	444	Lowndes	664	Walker	376
Crawford	51	Lumpkin	129	Walton	631
Crisp	279	McDuffie	287	Ware	540
Dade	33	McIntosh	57	Warren	67
Dawson	55	Macon	165	Washington	197
Decatur	301	Madison	504	Wayne	261
DeKalb	10,888	Marion	56	Webster	26
Dodge	207	Meriwether	203	Wheeler	56
Dooley	154	Miller	99	White	228
Dougherty	1,370	Mitchell	299	Whitfield	794
Douglas	291	Monroe	183	Wilcox	104
Early	191	Montgomery	84	Wilkes	273
Echols	5	Morgan	323	Wilkinson	72
Effingham	124	Murray	133	Worth	204
Elbert	494	Muscogee	1,659		
Emanuel	279	Newton	456		
Evans	90	Oconee	907		
				<b>TOTAL</b>	<b>84,040</b>

Source: Alumni Development Services

Figure 10

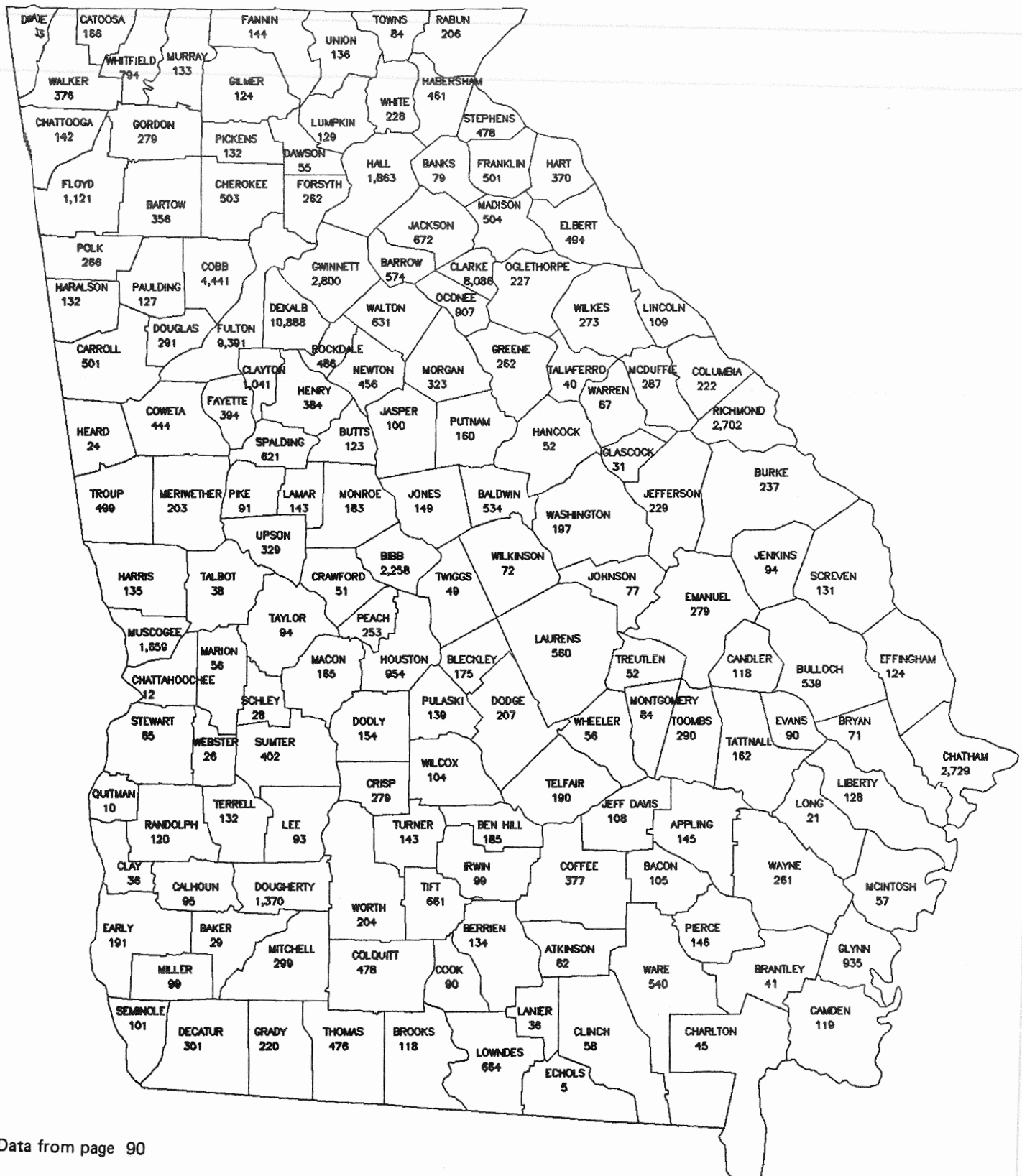

Data from page 90



## FACULTY AND STAFF

**FACULTY AND ALLIED PROFESSIONAL STAFF BY RANK AND FUNCTION**  
**TOTAL UNIVERSITY**  
**June 11, 1983**

Function	Professor	Associate Professor	Assistant Professor	Instructor	Subtotal Faculty	Lecturer	Research Associate <sup>1</sup>	Service Associate <sup>2</sup>	FS Librarian	Other Allied <sup>3</sup>	Total
Administration	10	8	3		21					34	55
Student Welfare	1	4	11	2	18					40	58
Libraries	1		5	1	7				57	2	66
Instruction	520	456	402	102	1,480	70	101	3		20	1,674
General Research	12	3	1		16		40	2		4	62
Agricultural Experiment Station	45	34	49	1	129		25	2			156
Cooperative Extension Service	25	46	49		120			12			132
Extension and Public Service	7	7	9	1	24		1	68		20	113
<b>TOTAL</b>	<b>621</b>	<b>558</b>	<b>529</b>	<b>107</b>	<b>1,815</b>	<b>70</b>	<b>167</b>	<b>87</b>	<b>57</b>	<b>120</b>	<b>2,316</b>

**September 30, 1983**

Function	Professor	Associate Professor	Assistant Professor	Instructor	Subtotal Faculty	Lecturer	Research Associate <sup>1</sup>	Service Associate <sup>2</sup>	Librarian	Other Allied <sup>3</sup>	Total
Administration	11	8	2		21					33	54
Student Welfare	1	4	9		14					43	57
Libraries	1		5	1	7				60	2	69
Instruction	541	451	384	91	1,467	68	94	7		17	1,653
General Research	12	3	1		16		42	2		6	66
Agricultural Experiment Station	48	35	47	2	132		29	2			163
Cooperative Extension Service	26	53	41		120		2	12			134
Extension and Public Service	6	8	8	1	23			68		21	112
<b>TOTAL</b>	<b>646</b>	<b>562</b>	<b>497</b>	<b>95</b>	<b>1,800</b>	<b>68</b>	<b>167</b>	<b>91</b>	<b>60</b>	<b>122</b>	<b>2,308</b>

<sup>1</sup> Agricultural Research Scientists, Associate Research Scientists, Assistant Research Scientists, Postdoctoral Associates, Research Associates, Research Scientists

<sup>2</sup> Extension Associates, Public Service Associates, Public Service Assistants, Public Service Representatives

<sup>3</sup> Administrative Staff, Clinical Pharmacy Associates, Physicians

Source: Office of Institutional Research and Planning

**FACULTY BY TOTAL YEARS OF SERVICE AT UGA**  
**TOTAL UNIVERSITY**  
**September 30, 1983**

Years	Professor		Associate Professor		Assistant Professor		Instructor		Total	
	No.	%	No.	%	No.	%	No.	%	No.	%
0-1	12	1.9	14	2.5	70	14.1	29	30.5	125	6.9
1-2	9	1.4	12	2.1	73	14.7	14	14.7	108	6.0
2-3	11	1.7	10	1.8	64	12.9	5	5.3	90	5.0
3-4	8	1.2	12	2.1	66	13.3	8	8.4	94	5.2
4-5	12	1.9	25	4.5	47	9.5	4	4.2	88	4.9
5-6	6	0.9	38	6.8	28	5.6	6	6.3	78	4.3
6-7	21	3.2	53	9.4	28	5.6	2	2.1	104	5.8
7-8	11	1.7	50	8.9	7	1.4	0	0.0	68	3.8
8-9	13	2.0	33	5.9	4	0.8	2	2.1	52	2.9
9-10	16	2.5	36	6.4	5	1.0	1	1.1	58	3.2
10-20	386	59.7	221	39.3	70	14.1	19	20.0	696	38.7
20-30	109	16.9	51	9.1	30	6.0	5	5.3	195	10.8
30-40	31	4.8	7	1.2	5	1.0	0	0.0	43	2.4
Over 40	1	0.2	0	0.0	0	0.0	0	0.0	1	0.1
<b>TOTAL</b>	<b>646</b>	<b>100.0%</b>	<b>562</b>	<b>100.0%</b>	<b>497</b>	<b>100.0%</b>	<b>95</b>	<b>100.0%</b>	<b>1,800</b>	<b>100.0%</b>
Median Year of Appointment	1968		1973		1980		1981		1973	
Avg. Years of Service at UGA	16.1		11.9		7.0		6.6		11.7	

Source: Office of Institutional Research and Planning

**FACULTY BY YEARS OF SERVICE IN RANK AT UGA**  
**TOTAL UNIVERSITY**  
**September 30, 1983**

Years	Professor		Associate Professor		Assistant Professor		Instructor		Total	
	No.	%	No.	%	No.	%	No.	%	No.	%
0-1	57	8.8	72	12.8	101	20.3	34	35.8	264	14.7
1-2	47	7.3	77	13.7	93	18.7	16	16.8	233	12.9
2-3	49	7.6	48	8.5	63	12.7	5	5.3	165	9.2
3-4	43	6.7	56	10.0	62	12.5	6	6.3	167	9.3
4-5	41	6.3	62	11.0	48	9.7	3	3.1	154	8.5
5-6	39	6.0	41	7.3	27	5.4	3	3.1	110	6.1
6-7	45	7.0	47	8.4	12	2.4	2	2.1	106	5.9
7-8	21	3.2	12	2.1	1	0.2	0	0.0	34	1.9
8-9	15	2.3	6	1.1	0	0.0	1	1.1	22	1.2
9-10	27	4.2	11	2.0	2	0.4	1	1.1	41	2.3
10-20	234	36.2	119	21.2	76	15.3	23	24.2	452	25.1
20-30	23	3.6	10	1.8	9	1.8	1	1.1	43	2.4
30-40	5	0.8	1	0.1	3	0.6	0	0.0	9	0.5
Over 40	0	0.0	0	0.0	0	0.0	0	0.0	0	0.0
<b>TOTAL</b>	<b>646</b>	<b>100.0%</b>	<b>562</b>	<b>100.0%</b>	<b>497</b>	<b>100.0%</b>	<b>95</b>	<b>100.0%</b>	<b>1,800</b>	<b>100.0%</b>
Median Year of Rank	1976		1979		1981		1982		1979	
Avg. Years of Service in Rank at UGA	9.5		6.7		5.1		5.8		7.2	

Source: Office of Institutional Research and Planning

**TENURED AND NON-TENURED FACULTY BY AGE RANGE AND RANK**  
**TOTAL UNIVERSITY**  
**September 30, 1983**

Rank	AGE										TOTAL In Rank	
	20-29		30-39		40-49		50-59		60-Up			
	No.	%	No.	%	No.	%	No.	%	No.	%	No.	%
Professor												
Tenured	0		32	97	191	95	262	96	129	93	614	95
Non-Tenured	0		1	3	9	5	12	4	10	7	32	5
Total	0		33	100%	200	100%	274	100%	139	100%	646	100%
Associate Professor												
Tenured	0		130	79	213	89	124	95	28	97	495	88
Non-Tenured	0		35	21	25	11	6	5	1	3	67	12
Total	0		165	100%	238	100%	130	100%	29	100%	562	100%
Assistant Professor												
Tenured	0		1	1	15	15	33	53	13	62	62	12
Non-Tenured	37	100	277	99	84	85	29	47	8	38	435	88
Total	37	100%	278	100%	99	100%	62	100%	21	100%	497	100%
Instructor												
Tenured	0		0		0		0		0		0	
Non-Tenured	11	100	41	100	28	100	11	100	4	100	95	100
Total	11	100%	41	100%	28	100%	11	100%	4	100%	95	100%
Total												
Tenured	0		163	32	419	74	419	88	170	88	1,171	65
Non-Tenured	48	100	354	68	146	26	58	12	23	12	629	35
Total	48	100%	517	100%	565	100%	477	100%	193	100%	1,800	100%

Source: Office of Institutional Research and Planning

**GRADUATE FACULTY MEMBERSHIP BY RANK**  
**TOTAL UNIVERSITY**  
**September 30, 1983**

<i>Rank</i>	<i>Total Faculty</i>		<i>Graduate Faculty Membership</i>		
	<i>Number</i>	<i>% of Total</i>	<i>Number</i>	<i>% of Total Graduate Faculty</i>	<i>% of University Rank</i>
Professor	646	36%	475	58%	74%
Associate Professor	562	31	285	35	51
Assistant Professor	497	28	56	7	11
Instructor	95	5	0		
<b>TOTAL</b>	<b>1,800</b>	<b>100%</b>	<b>816</b>	<b>100%</b>	<b>45%</b>

Source: Office of Institutional Research and Planning



**SPECIAL PROFESSORSHIPS**  
December 1, 1983

<i>Professorship</i>	<i>Professor</i>
Robert Cotton Alston Professor of Law	Richard V. Wellman
Alumni Foundation Distinguished Professor of Agronomy Art Chemistry Dairy Science Educational Psychology Forest Resources Microbiology Parasitology Reading Education Romance Languages Special Education Zoology Zoology Zoology	Glenn Willard Burton Edmund Burke Feldman S. William Pelletier William Jack Miller Ellis Paul Torrance Claud Lafayette Brown William Jackson Payne Frank Alfred Hayes Ira Edward Aaron John Clarkson Dowling Kathryn A. Blake William Burnham Cosgrove Eugene Pleasants Odum Lawrence Richards Pomeroy
Alumni Foundation Distinguished Teaching Professor of Political Science	George Steven Parthemos
David C. Barrow Professor of Mathematics	George Adomian
General Sandy Beaver Teaching Professor of Art Chemistry English Geography History Philosophy and Religion Philosophy and Religion Political Science Political Science Statistics and Computer Science	Paul Edmonston John Fredric Garst James Brumley Colvert Don Roger Hoy Joseph Richard Berrigan, Jr. Bernard Peter Dauenhauer John Thomas Granrose Gary K. Bertsch Robert Eugene Clute Rolf E. Bargmann
General Sandy Beaver Teaching Associate Professor of Art Botany and Zoology English English Music	Walter Robert Nix William Edward Barstow Hubert Horton McAlexander, Jr. William Joseph Free Mary Alice Leglar
D. W. Brooks Distinguished Professor of Plant Pathology and Genetics	Everett Stanley Luttrell
Caldwell Professor of Law	Milner Shivers Ball
Fuller E. Callaway Professor of Art Ecology Law Molecular and Population Genetics	Robert Enggass Eugene Pleasants Odum Verner Franklin Chaffin Norman H. Giles
Thomas Reade Rootes Cobb Professor of Law	Charles Ronald Ellington
Lamar Dodd Professor of Art	John Robert Beauchamp

# CONT'D: SPECIAL PROFESSORSHIPS December 1, 1983

<i>Professorship</i>	<i>Professor</i>
Franklin Professor of English Sociology	Rodney Montgomery Baine Robert Arthur Ellis
Georgia Bankers' Association Professor of Banking and Finance	William Beranek
Georgia Power Distinguished Professor of Biotechnology	Lars Gerhard Ljungdahl
Ed W. Hiles Savings and Loan Professor	James Arnold Verbrugge
J. Alton Hosch Professor of Law	Julian Barlow McDonnell
Mills Bee Lane Professor of Banking and Finance	William Beranek
Joseph Henry Lumpkin Professor of Law	Walter Ray Phillips
Graham Perdue Professor of Chemistry	Lockhart Burgess Rogers
Public Utilities Economics Professor	David R. Kamerschen
Regents' Professor of Chemistry Higher Education and Psychology Law Physics and Astronomy Political Science Social Work	Robert Bruce King Cameron Lane Fincher Mack Allen Player William Gary Love Delmer Delano Dunn Norman Albert Polansky
Research Professor of Biochemistry Biochemistry Biochemistry Biochemistry and Microbiology Botany and Biochemistry Chemistry Counselor Education Ecology Entomology Entomology Geography Geology History Music Political Science Psychology Romance Languages Statistics and Computer Science Zoology	Clanton C. Black, Jr. Milton Joseph Cormier William Lawrence Williams Jean LeGall Joe Lynn Key Norman Louis Allinger George Michael Gazda Frank Benjamin Golley Murray Sheldon Blum Chester Mora Himel Roy Allen Welch Vernon James Hurst Earl Frederick Ziemke Almonte Charles Howell, Jr. Robert Thomas Golembiewski Henry Earl Adams Manuel Mantero Ralph Allen Bradley Moises Agosin
Dean Rusk Professor of International Relations	Martin J. Hillenbrand
Dean Rusk Professor of Law	Thomas J. Schoenbaum
Richard Brevard Russell Professor of History Political Science	Gilbert C. Fite Charles Spencer Bullock, III

**CONT'D: SPECIAL PROFESSORSHIPS December 1, 1983**

<i>Professorship</i>	<i>Professor</i>
Francis A. Shackelford Professor of Law	John C. O'Byrne
Talmadge Professor of Law	Robert Perry Sentrell, Jr.
Terrell Distinguished Professor of Food Science	John Joseph Powers
J.M. Tull Professor of Accounting	James Don Edwards
University Professor	Scott Munson Cutlip William Abbott Owens, Jr. S. William Pelletier
University Professor of Business and Industrial Development Law	William Crawford Flewellen, Jr. James Ralph Beard
Woodruff Professor of International Law	Louis Bruno Sohn

Source: Office of Institutional Research and Planning

**AVERAGE FACULTY SALARIES  
BASED ON ACADEMIC YEAR  
1973-74-1983-84**

<i>Rank</i>	<i>1973-74</i>	<i>1974-75</i>	<i>1975-76</i>	<i>1976-77</i>	<i>1977-78</i>	<i>1978-79</i>	<i>1979-80</i>	<i>1980-81</i>	<i>1981-82</i>	<i>1982-83</i>	<i>1983-84</i>
Professor											
* Appropriated	\$20,798	\$21,889	\$21,938	\$23,342	\$25,627	\$28,082	\$30,730	\$34,010	\$37,452	\$39,671	42,145
** Supplemented	21,279	22,405	22,412	23,816	26,075	28,528	31,159	34,431	37,864	39,869	42,251
Associate Professor											
* Appropriated	16,028	16,757	16,605	17,749	19,415	21,114	22,991	25,447	27,777	29,025	30,482
** Supplemented	16,085	16,784	16,630	17,780	19,439	21,121	22,996	25,456	27,790	29,030	30,482
Assistant Professor											
* Appropriated	13,370	13,980	13,861	14,645	16,012	17,337	18,575	20,540	22,279	22,944	24,045
** Supplemented	13,381	13,986	13,867	14,651	16,016	17,340	18,575	20,540	22,279	22,944	24,045
Instructor											
* Appropriated	10,309	10,782	11,072	11,696	13,007	14,359	15,251	16,995	18,430	19,839	21,076
** Supplemented	10,309	10,782	11,072	11,696	13,007	14,359	15,251	16,995	18,430	19,839	21,076
All Ranks											
* Appropriated	15,753	16,531	16,573	17,603	19,342	21,271	23,159	25,777	28,316	29,920	31,960
** Supplemented	15,903	16,681	16,713	17,744	19,476	21,406	23,291	25,912	28,452	29,987	31,997

\* Appropriated funds from State Allocation

\*\* Supplemented salaries include extra compensation from UGA Foundation

Source: Office of Institutional Research and Planning

**HIGHEST EARNED DEGREES OF FACULTY AND ALLIED PROFESSIONAL STAFF BY RANK**  
**TOTAL UNIVERSITY**  
**September 30, 1983**

<i>Rank</i>	<i>Doctorate</i>		<i>Master's</i>		<i>Professional</i>		<i>Baccalaureate</i>		<i>None</i>		<i>Total</i>	
	<i>No.</i>	<i>%</i>	<i>No.</i>	<i>%</i>	<i>No.</i>	<i>%</i>	<i>No.</i>	<i>%</i>	<i>No.</i>	<i>%</i>	<i>No.</i>	<i>%</i>
Professor	584	90	41	6	17	3	3	1	1	*	646	100
Associate Professor	473	84	65	12	21	4	3	*	0		562	100
Assistant Professor	366	74	107	21	15	3	8	2	1	*	497	100
Instructor	15	16	67	71	3	3	9	9	1	1	95	100
Subtotal	1,438	80%	280	16%	56	3%	23	1%	3	*	1,800	100%
Lecturer	28	41	31	46	1	1	8	12	0		68	100
Research Associate <sup>1</sup>	153	92	10	6	1	*	3	2	0		167	100
Service Associate <sup>2</sup>	26	29	54	59	4	4	5	6	2	2	91	100
Librarian	3	5	57	95	0		0		0		60	100
Other Allied <sup>3</sup>	24	21	41	33	21	18	33	26	3	2	122	100
Subtotal	234	46%	193	38%	27	5%	49	10%	5	1%	508	100%
TOTAL	1,672	72%	473	21%	83	4%	72	3%	8	*	2,308	100%

\* Less than one percent

<sup>1</sup> Agricultural Research Scientists, Associate Research Scientists, Assistant Research Scientists, Postdoctoral Associates, Research Associates, Research Scientists

<sup>2</sup> Extension Associates, Public Service Associates, Public Service Assistants, Public Service Representatives

<sup>3</sup> Administrative Staff, Clinical Pharmacy Associates, Physicians

Source: Office of Institutional Research and Planning

**UNIVERSITIES AWARDING HIGHEST DEGREES  
TO MEMBERS OF THE FACULTY  
September 30, 1983**

<i>No. per Institution</i>	<i>Institutions</i>
228	Georgia
59	Wisconsin
54	Ohio State
53	Florida State, Illinois
44	Michigan State
42	North Carolina-Chapel Hill
40	Tennessee
38	Florida
36	Indiana, Minnesota
34	Michigan, North Carolina State-Raleigh
30	California-Berkeley, Cornell, Purdue
28	Harvard
26	Iowa State
24	Auburn, Iowa, Kentucky
23	Virginia
22	Virginia Polytechnic Institute
21	Chicago, Missouri-Columbia, Pennsylvania State, Texas-Austin
20	Clemson, Columbia, Duke, Pennsylvania, Yale
19	California-Davis, Texas A&M
18	Louisiana State-Baton Rouge
15	Syracuse, Washington
13	Alabama
12	Johns Hopkins, Rutgers, Stanford
11	Columbia Teachers College, George Peabody, Maryland-College Park, Oklahoma State
10	Arkansas, Colorado, Kansas, Northwestern, Tulane, Vanderbilt
9	California-Los Angeles, Emory
8	Arizona, New York, Princeton
7	Case Western Reserve, Massachusetts-Amherst
6	Kansas State, Mississippi State, Nebraska, Oregon State, Rice, South Carolina, Southern Illinois, Washington University
5	Cranbrook Academy, North Carolina-Greensboro, Oklahoma, Rochester, SUNY-Stony Brook, Washington State
4	Brandeis, Brown, Colorado State, Connecticut, Denver, Georgia State, Illinois-Chicago, Mississippi, Oregon, Southern California, Temple, Utah, London
3 and under	129 different institutions

*Summary of Highest Degrees*

Doctorate	1,438
Master's	280
Professional	56
Baccalaureate	23
No Degree	3
<b>TOTAL*</b>	<b>1,800</b>

\*Includes Professors, Associate Professors, Assistant Professors, and Instructors

Source: Office of Institutional Research and Planning

UNIVERSITIES AWARDING HIGHEST DEGREES  
TO MEMBERS OF THE GRADUATE FACULTY  
September 30, 1983

<i>No. per Institution</i>	<i>Institutions</i>
41	Georgia
36	Illinois
33	Wisconsin
26	Ohio State
25	Michigan State
23	Florida State, Minnesota
20	Florida, Michigan
18	North Carolina-Chapel Hill
17	Purdue
16	Cornell, Indiana, Iowa
15	California-Berkeley, North Carolina State, Virginia
14	Duke, Harvard, Iowa State
13	Chicago, Tennessee
12	Columbia, Texas-Austin
10	Pennsylvania State, Yale
9	Louisiana State-Baton Rouge, Pennsylvania, Rutgers, Virginia Polytechnic Institute
8	California-Davis, California-Los Angeles, Kentucky, Syracuse, Washington
7	Auburn, Kansas, Texas A&M
6	Case Western Reserve, Columbia Teachers College, George Peabody, Maryland-College Park, Princeton, Stanford
5	Clemson, Colorado, Emory, Johns Hopkins, Massachusetts-Amherst, Oregon State, Vanderbilt, Washington University
4	Alabama, Arizona, Brown, New York, Oklahoma, Oregon, Rice, Southern California
3	California-Riverside, California-San Diego, Connecticut, Missouri-Columbia, Nebraska, Oklahoma, South Carolina, Southern Illinois, Utah, Washington State, Wayne State, London
2	American, Arkansas, Brandeis, Carnegie-Mellon, Colorado State, Cranbrook Academy, Kansas State, Kent State, Massachusetts Institute of Technology, Mississippi, Mississippi State, Northwestern, Rochester, SUNY-Stony Brook, Temple, Tulane, New South Wales
1	Baylor, Boston College, Bowling Green, Bryn Mawr, California Institute of Technology, California-San Francisco, Clark, Fordham, Georgia Institute of Technology, Georgia State, Hebrew Union, Houston, Illinois State, Indiana State, Lehigh, Maryland-Baltimore County, Miami, Michigan-Flint, Minnesota, Missouri-Rolla, New Mexico, New Orleans, North Texas State, Northern Colorado, Notre Dame, Rhode Island, Rockefeller, Rust, SUNY-Buffalo, Texas, Utah State, West Virginia, Alberta, Amsterdam, British Columbia, Brunel, Cambridge, Chile, Edinburgh, Free University, Georg-August University of Göttingen, Glasgow, Indonesia, Marseilles, McGill, McMaster, National University of Ireland, Oxford, Queen's-Kingston, Saint Andrews, Salamanca, Tel Aviv, Tokyo

*Summary of Highest Degrees*

Doctorate	792
Master's	20
Professional	2
Baccalaureate	1
No Degree	1
TOTAL	816

Source: Office of Institutional Research and Planning

**STUDENT CREDIT HOURS BY INSTRUCTIONAL LEVEL BY ACADEMIC STAFF  
FY 1982-83**

<i>Level of Student Credit Hours</i>	<i>Prof</i>	<i>Asop</i>	<i>Percent of Credit Hours Produced by Academic Staff</i>				<i>Other<sup>1</sup></i>	<i>Total</i>
			<i>Astp</i>	<i>Inst</i>	<i>GTA</i>	<i>GRA</i>		
Lower	9.9%	20.8%	20.2%	7.7%	22.8%	0.2%	18.4%	100.0%
Upper	24.0	25.8	28.2	6.2	8.4	0.1	7.3	100.0
Graduate/Professional	42.5	29.1	21.1	3.3	0.1	0.0	3.9	100.0
<b>TOTAL</b>	<b>21.8%</b>	<b>24.3%</b>	<b>23.2%</b>	<b>6.1%</b>	<b>13.0%</b>	<b>0.1%</b>	<b>11.5%</b>	<b>100.0%</b>

Source: Office of Institutional Research and Planning

**INSTITUTIONAL ACTIVITY BY ACADEMIC STAFF  
FY 1982-83**

<i>Institutional Activity</i>	<i>Prof</i>	<i>Asop</i>	<i>Percent of Time Reported by Academic Staff</i>				<i>Other<sup>1</sup></i>	<i>Total</i>
			<i>Astp</i>	<i>Inst</i>	<i>GTA</i>	<i>GRA</i>		
<b>Instruction</b>								
Lower	3.5%	7.8%	10.7%	31.5%	72.4%	2.3%	20.8%	13.8%
Upper	11.1	18.8	18.1	22.7	20.7	1.9	10.0	14.2
Graduate/Professional	21.9	19.6	15.7	15.0	1.8	0.9	6.4	14.5
Subtotal	36.5	46.2	44.5	69.2	94.9	5.1	37.2	42.5
Administration	16.0	9.3	8.8	9.9	0.1	0.3	12.2	10.9
Public Service	7.6	13.0	14.9	12.7	0.3	0.8	13.9	11.4
Research	39.9	31.5	31.8	8.2	4.7	93.8	36.7	35.2
<b>TOTAL</b>	<b>100.0%</b>	<b>100.0%</b>	<b>100.0%</b>	<b>100.0%</b>	<b>100.0%</b>	<b>100.0%</b>	<b>100.0%</b>	<b>100.0%</b>

<sup>1</sup>Other: Lecturers, Research Associates, Research Scientists, Postdoctoral Associates, Extension and Public Service Associates, and other Graduate Assistants

Source: Office of Institutional Research and Planning



**UNIVERSITY EMPLOYEES BY OCCUPATIONAL CLASSIFICATION  
1983**

<i>Occupational Classification *</i>	<i>Employees As of 11/01/83</i>			<i>New Employees 11/82 - 10/83</i>			<i>Percent New Employees</i>
	<i>Full-Time</i>	<i>Part-Time</i>	<i>Total</i>	<i>Full-Time</i>	<i>Part-Time</i>	<i>Total</i>	
Executive/Administrative/Managerial	543	1	544	23	1	24	4.41%
Instructional Faculty	1,796	92	1,888	145	27	172	9.11
Professional Non-Faculty	1,212	69	1,281	105	15	120	9.37
Secretarial/Clerical	1,618	182	1,800	287	46	333	18.50
Technical/Paraprofessional	982	99	1,081	232	32	264	24.42
Skilled Crafts	316	2	318	36	1	37	11.64
Service/Maintenance	1,089	84	1,173	189	37	226	19.27
<b>TOTAL</b>	<b>7,556</b>	<b>529</b>	<b>8,085</b>	<b>1,017</b>	<b>159</b>	<b>1,176</b>	<b>14.55</b>

\*Office of Civil Rights Occupational Classifications

Source: Office of Institutional Research and Planning



## FINANCIAL INFORMATION

**SOURCES OF REVENUE  
FY 1982-83**

<i>Sources</i>	<i>Revenue</i>	<i>Percent of Total</i>
From the State of Georgia		
for Resident Instruction	\$102,322,379	%
for Agricultural Experiment	19,043,244	
for Cooperative Extension Service	18,668,321	
for Marine Extension Service	699,740	
for Marine Institute	514,484	
for Veterinary Medicine Experiment Station	1,715,716	
for Veterinary Medicine Teaching Hospital	335,335	
for Minority Business Enterprises	236,882	
Total State of Georgia	\$143,536,101	53.1%
From the Counties of Georgia		
for Cooperative Extension Service	\$ 4,590,329	1.7%
From Federal Appropriations		
for Resident Instruction	\$ 36,125	
for Agricultural Experiment Station	3,629,631	
for Cooperative Extension Service	5,202,356	
Total Federal Appropriations	\$ 8,868,112	3.3%
From Student Tuition and Fees	\$ 27,347,585	10.1%
From Sales, Services, and Miscellaneous Sources		
of Teaching and Service Departments	\$ 4,566,264	
of Agricultural Experiment Station	2,116,968	
of Cooperative Extension Service	36,913	
of Marine Extension Service	128,661	
of Veterinary Medicine Experiment Station	600	
of Veterinary Medicine Teaching Hospital	1,270,600	
Total Sales, Services, and Miscellaneous Sources	\$ 8,120,006	3.1%
From Gifts, Grants, and Research Contracts		
(State, Federal, and Private)*	\$ 47,817,157	17.7%
From Auxiliary Enterprises	\$ 29,270,034	10.8%
From Endowment	\$ 653,958	0.2%
 TOTAL	 \$270,203,282	 100.0%

\*Includes Student Aid

Source: Office of the Vice President for Business and Finance

**PERCENT DISTRIBUTION OF REVENUE BY SOURCE  
FY 1973-74—1982-83**

Source	Fiscal Year									
	73-74	74-75	75-76	76-77	77-78	78-79	79-80	80-81	81-82	82-83
State of Georgia	52.8%	51.9%	49.8%	51.1%	51.4%	52.8%	53.1%	53.1%	55.0%	53.1%
Counties of Georgia	1.5	1.6	1.7	1.6	1.7	1.7	1.8	1.7	1.6	1.7
Federal Appropriations	4.5	4.5	4.4	4.3	4.2	4.0	3.8	3.6	3.2	3.3
Student Tuition and Fees	10.4	9.9	11.3	10.8	9.7	8.7	8.3	9.2	9.4	10.1
Sales, Services, Miscellaneous	4.6	4.6	4.6	3.5	3.5	3.6	3.9	3.1	2.9	3.1
Gifts, Grants, Contracts	16.3	17.0	17.7	18.1	19.1	18.9	18.7	18.5	16.8	17.7
Auxiliary Enterprises	9.8	10.4	10.4	10.4	10.2	10.1	10.2	10.6	10.9	10.8
Endowment	0.1	0.1	0.1	0.2	0.2	0.2	0.2	0.2	0.2	0.2

Source: Office of the Vice President for Business and Finance

**Figure 11  
PERCENT DISTRIBUTION OF REVENUE BY SOURCE  
FY 1982-83**

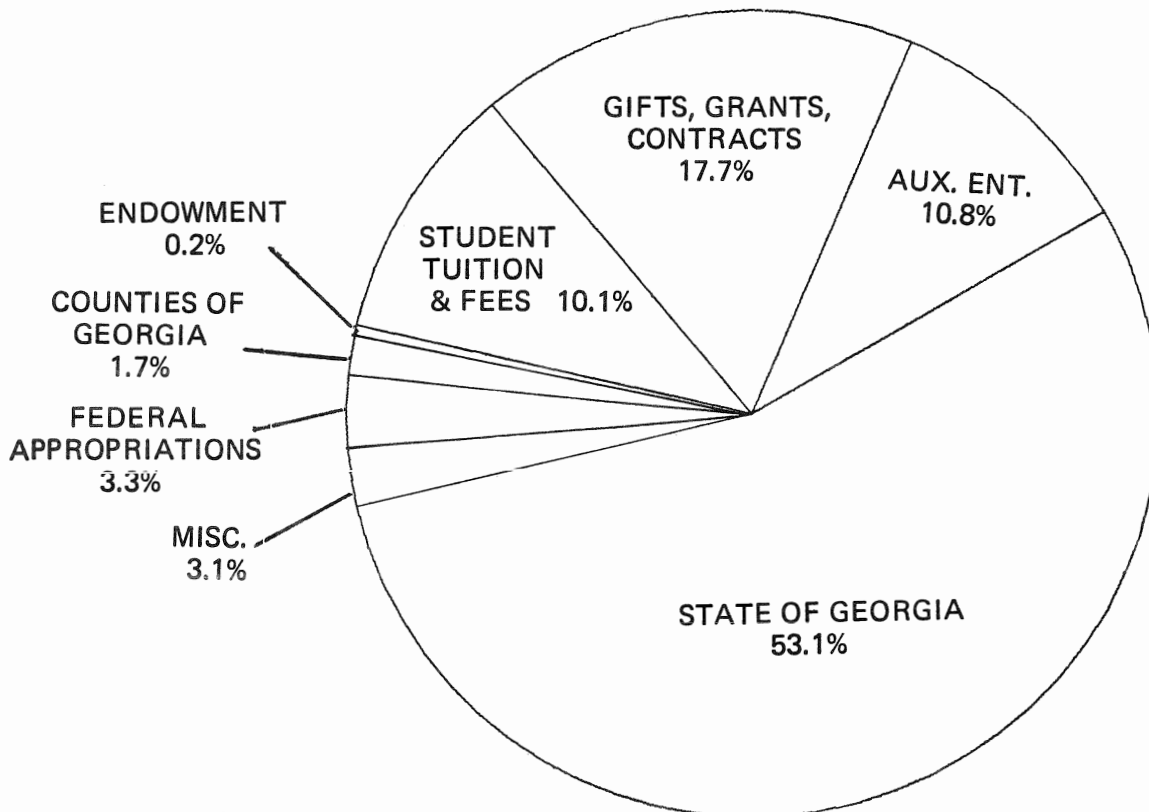

**EXPENDITURES BY BUDGETARY FUNCTION  
FY 1982-83**

<i>Budgetary Function</i>	<i>Expenditures</i>	<i>Percent of Total</i>
Instruction	\$ 73,122,438	27.5%
Research		
Resident Instruction	\$ 19,741,426	7.4%
Agricultural Experiment Station	27,556,212	10.4
Marine Institute	709,290	0.3
Veterinary Medicine Experiment Station	1,626,655	0.6
Subtotal	\$ 49,633,583	18.7%
Public Service		
Resident Instruction	\$ 13,786,478	5.2%
Cooperative Extension Service	31,763,723	11.9
Marine Extension Service	720,337	0.3
Minority Business Enterprises	228,108	0.1
Subtotal	\$ 46,498,646	17.5%
Academic Support		
Resident Instruction	\$ 17,374,357	6.5%
Agricultural Experiment Station	130,708	*
Veterinary Medicine Teaching Hospital	1,542,110	0.6
Subtotal	\$ 19,047,175	7.1%
Student Services	\$ 3,698,940	1.4%
Institutional Support		
Resident Instruction	\$ 20,566,959	7.7%
Agricultural Experiment Station	1,694,640	0.7
Cooperative Extension Service	1,696,107	0.7
Marine Extension Service	55,616	*
Marine Institute	39,434	*
Veterinary Medicine Experiment Station	89,661	*
Veterinary Medicine Teaching Hospital	63,825	*
Minority Business Enterprises	8,419	*
Subtotal	\$ 24,214,661	9.1%
Physical Plant		
Resident Instruction	\$ 18,225,780	6.8%
Agricultural Experiment Station	1,607,110	0.6
Cooperative Extension Service	221,322	0.1
Marine Extension Service	62,050	*
Marine Institute	50,717	*
Subtotal	\$ 20,166,979	7.5%
Scholarships and Fellowships		
Resident Instruction	\$ 4,508,172	1.7%
Agricultural Experiment Station	250	*
Subtotal	\$ 4,508,422	1.7%
Auxiliary Enterprises	\$ 25,201,220	9.5%
TOTAL	\$266,092,064	100.0%

\* Less than 0.1 percent.

Source: Office of the Vice President for Business and Finance

**PERCENT DISTRIBUTION OF EXPENDITURES BY BUDGETARY FUNCTION  
FY 1973-74—1982-83**

<i>Budgetary Function</i>	<i>73-74</i>	<i>74-75</i>	<i>75-76</i>	<i>76-77</i>	<i>Fiscal Year</i>		<i>77-78</i>	<i>78-79</i>	<i>79-80</i>	<i>80-81</i>	<i>81-82</i>	<i>82-83</i>
Instruction	33.0%	32.5%	31.4%	31.0%	30.5%	30.6%	29.4%	28.9%	28.3%	27.5%		
Research	17.6	17.5	17.9	17.9	18.9	19.1	19.9	20.0	18.7	18.7		
Public Service	18.9	18.8	18.9	18.5	19.0	19.7	19.8	19.1	17.7	17.5		
Academic Support	7.2	7.5	7.4	7.4	7.0	7.2	7.1	7.1	7.8	7.1		
Student Services	1.4	1.4	1.3	1.3	1.2	1.2	1.4	1.4	1.4	1.4		
Institutional Support	5.9	5.9	6.1	6.5	6.4	6.3	6.3	6.8	8.3	9.1		
Physical Plant	6.1	6.3	6.3	6.6	6.4	6.2	6.1	6.5	7.4	7.5		
Scholarships and Fellowships	1.2	1.2	1.4	1.6	1.6	0.7	0.7	0.7	0.7	1.7		
Auxiliary Enterprises	8.7	8.9	9.3	9.2	9.0	9.0	9.3	9.5	9.7	9.5		

Source: Office of the Vice President for Business and Finance

**Figure 12  
PERCENT DISTRIBUTION OF EXPENDITURES BY BUDGETARY FUNCTION  
FY 1982-83**

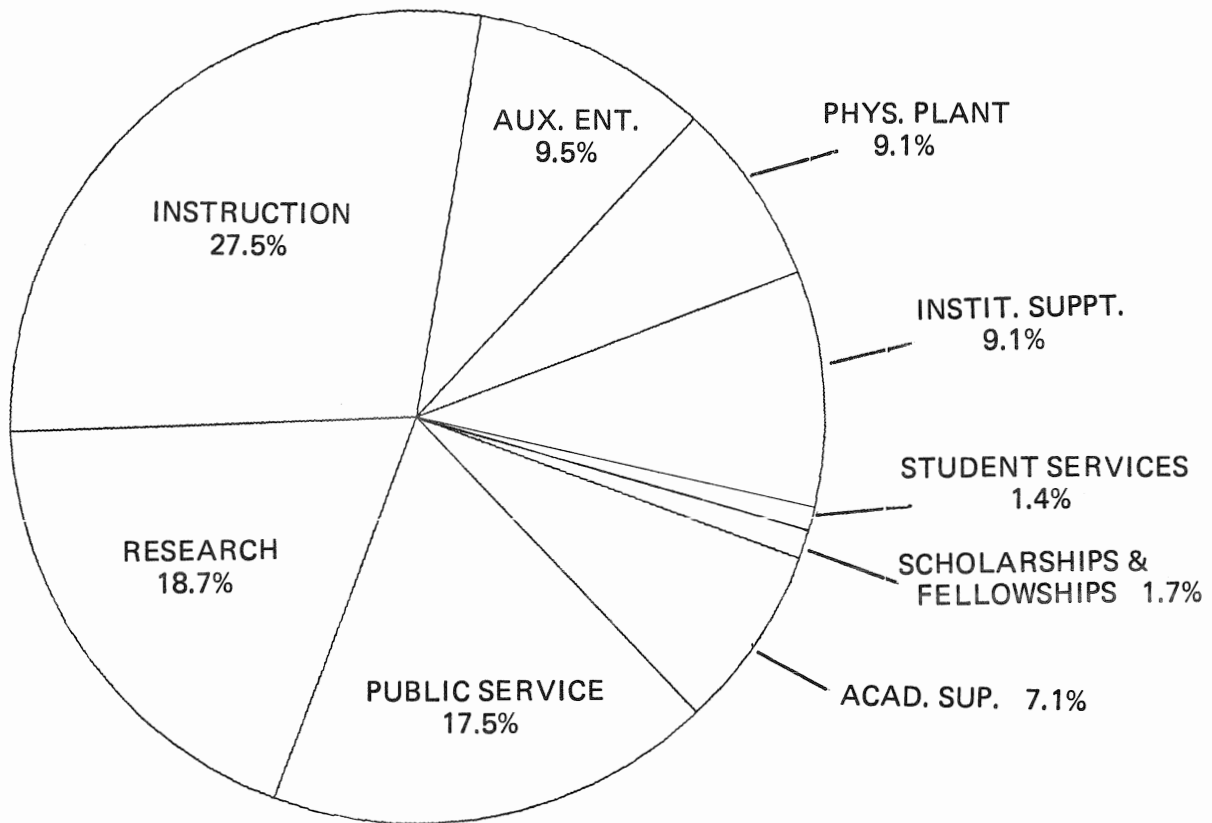

**BUDGETARY DISTRIBUTION OF  
STATE OF GEORGIA APPROPRIATIONS  
FY 1963-64—1983-84**

<i>Fiscal Year</i>	<i>Resident Instruction</i>	<i>Agricultural Experiment Station</i>	<i>Cooperative Extension Service</i>	<i>Marine Extension Service</i>	<i>Marine Institute<sup>1</sup></i>	<i>Veterinary Medicine Experiment Station</i>	<i>Veterinary Medicine Teaching Hospital</i>	<i>Minority Business Enterprises<sup>2</sup></i>	<i>Continuing Education<sup>3</sup></i>	<i>Rural Development Center<sup>3</sup></i>	<i>TOTAL</i>	<i>Percent Increase</i>
1963-64	\$ 7,476,951	\$ 2,245,264	\$ 2,213,602	\$	\$	\$	\$	\$	\$ 436,000	\$	\$ 12,371,817	13.4%
1964-65	8,944,261	2,800,111	2,686,601						561,000		14,991,973	21.1
1965-66	11,206,998	2,748,577	2,919,889						656,000		17,531,464	16.9
1966-67	13,181,671	3,000,314	3,224,929						742,000		20,148,914	14.9
1967-68	26,021,985	3,545,000	3,870,000						1,010,500		34,447,485	71.0
1968-69	29,815,319	3,811,000	4,220,000						913,000		38,759,319	12.7
1969-70	31,692,460	4,396,000	4,754,000						1,148,000		41,990,460	8.3
1970-71	36,049,661	5,088,189	4,958,640						1,267,790		47,364,280	12.8
1971-72	37,380,218	4,838,497	4,899,658	163,129					1,189,252	313,348	48,784,102	3.0
1972-73	41,579,699	6,401,541	5,787,000	175,000					1,295,000	334,000	55,572,240	13.9
1973-74	48,873,806	8,011,000	7,490,041	264,000							64,638,847	16.3
1974-75	52,075,827	8,863,780	8,240,044	323,664							69,503,315	7.5
1975-76	50,983,167	9,430,970	8,315,990	379,938							69,110,065	(0.6)
1976-77	55,977,330	9,663,593	8,916,636	388,090		526,000					75,471,649	9.2
1977-78	62,382,821	11,326,818	10,423,636	425,911		663,000					85,222,186	12.9
1978-79	70,069,900	12,384,900	12,049,415	481,800	355,584	874,783		100,000			96,316,382	13.0
1979-80	77,303,591	13,933,259	13,553,125	522,305	382,490	1,466,436		100,000			107,261,206	11.4
1980-81	85,582,896	15,774,650	15,476,455	629,488	507,648	1,373,080		100,000			119,444,217	11.4
1981-82	99,705,440	18,223,293	17,777,951	693,627	497,693	1,603,550	351,365	183,763			139,036,682	16.4
1982-83	102,322,379	19,043,244	18,668,321	699,740	514,484	1,715,716	335,335	236,882			143,536,101	3.2
1983-84*	112,062,801	20,675,499	20,330,189	747,860	561,630	1,846,888	324,969	284,773			156,834,609	9.3

<sup>1</sup> Marine Institute budgeted within Resident Instruction prior to FY 1978-79.

<sup>2</sup> Minority Business Enterprises established as new fund July 1, 1978.

<sup>3</sup> Continuing Education and Rural Development Center budgeted within Resident Instruction and Cooperative Extension Service respectively, effective July 1, 1973.

\*Original Budget for the year ending June 30, 1984.

(Decrease)

Source: Office of Vice President for Business and Finance.



**SOURCES OF UNRESTRICTED REVENUE  
FOR RESIDENT INSTRUCTION  
FY 1963-64—1983-84**

<i>Fiscal Year</i>	<i>State Appropriations</i>		<i>Student Fees</i>		<i>Other Sources</i>		<i>Total</i>
	<i>Amount</i>	<i>Percent</i>	<i>Amount</i>	<i>Percent</i>	<i>Amount</i>	<i>Percent</i>	<i>Amount</i>
1963-64	\$ 7,912,951 *	63.11%	\$ 4,116,222	32.83%	\$ 509,731	4.06%	\$ 12,538,904
1964-65	9,505,261 *	65.43	4,326,885	29.79	694,569	4.78	14,526,715
1965-66	11,862,998 *	67.36	4,843,256	27.50	904,393	5.14	17,610,647
1966-67	13,923,671 *	61.15	6,904,795	30.32	1,943,398	8.53	22,771,864
1967-68	27,032,485 *	71.94	7,517,636	20.01	3,025,227	8.05	37,575,348
1968-69	30,728,319 *	73.86	8,106,307	19.49	2,767,541	6.65	41,602,167
1969-70	32,840,460 *	69.53	11,012,883	23.32	3,378,410	7.15	47,231,753
1970-71	37,317,451 *	72.11	11,149,549	21.54	3,285,331	6.35	51,752,331
1971-72	38,569,470 *	71.49	11,554,974	21.42	3,826,914	7.09	53,951,358
1972-73	42,874,699 *	71.34	13,110,558	21.81	4,116,478	6.85	60,101,735
1973-74	48,873,806	74.24	12,788,004	19.43	4,169,895	6.33	65,831,705
1974-75	52,075,827	74.09	13,273,941	18.88	4,942,159	7.03	70,291,927
1975-76	50,983,167	71.03	15,646,253	21.80	5,143,619	7.17	71,773,039
1976-77	55,977,330	72.31	15,965,733	20.62	5,472,234	7.07	77,415,297
1977-78	62,382,821	73.75	16,093,891	19.03	6,107,726	7.22	84,584,438
1978-79	70,069,900	75.04	15,801,977	16.92	7,502,849	8.04	93,374,726
1979-80	77,303,591	75.68	16,718,902	16.37	8,120,650	7.95	102,143,143
1980-81	85,582,896	74.77	20,699,288	18.08	8,184,985	7.15	114,467,169
1981-82	99,705,440	76.28	23,723,465	18.15	7,286,454	5.57	130,715,359
1982-83	102,322,379	74.38	27,347,585	19.88	7,888,921	5.74	137,558,885
1983-84 **	112,062,801	74.51	30,485,138	20.27	7,850,132	5.22	150,398,071

\* Includes Continuing Education, which was separately budgeted until July 1, 1973.

\*\* Original budget for the year ending June 30, 1984.

Source: Office of the Vice President for Business and Finance

**SOURCES OF GRANT AND CONTRACT INSTRUCTIONAL FUNDS  
FY 1982-83**

<i>Budgetary Unit</i>	<i>ED</i>	<i>OHD</i>	<i>NSF</i>	<i>USDA</i>	<i>ADAMHA</i>	<i>Other Federal Agencies</i>	<i>Federal Total*</i>	<i>State of Georgia</i>	<i>Other</i>	<i>Total</i>
Agriculture	\$	\$	\$	\$	\$	\$ 2,667	\$ 2,667	\$	\$ 15,245	\$ 17,912
Arts and Sciences	69,300		11,772		118,249	149,038	348,359		20,922	369,281
Business Administration									687	687
Developmental Studies	328,068			4,835			332,903			332,903
Education	266,825	349,500	207,481			19,615	843,421	148,419	49,906	1,041,746
Graduate School			76,300				76,300			76,300
Instructional Development									1,164	1,164
International Development				45,223		49,186	94,409			94,409
Journalism & Mass Communication									19,996	19,996
Pharmacy								6,000	53,198	59,198
Social Work		27,263			51,745		79,008		5,500	84,508
Student Affairs								9,049		9,049
University Libraries	17,332			126,650			143,982			143,982
Veterinary Medicine						13,606	13,606		8,000	21,606
<b>TOTAL</b>	<b>\$681,525</b>	<b>\$376,763</b>	<b>\$295,553</b>	<b>\$176,708</b>	<b>\$169,994</b>	<b>\$234,112</b>	<b>\$1,934,655</b>	<b>\$163,468</b>	<b>\$174,618</b>	<b>\$2,272,741</b>
<b>% of Total</b>	<b>30.0%</b>	<b>16.6%</b>	<b>13.0%</b>	<b>7.8%</b>	<b>7.5%</b>	<b>10.3%</b>	<b>85.1%</b>	<b>7.2%</b>	<b>7.7%</b>	<b>100.0%</b>

\*Federal funds provided to state agencies for agency distribution as grants within the state have been tabulated as federal in nature.

ED	U. S. Department of Education
OHD	Office of Human Development, U. S. Department of Health and Human Services
NSF	National Science Foundation
USDA	U. S. Department of Agriculture
ADAMHA	Alcohol, Drug Abuse, and Mental Health Administration, U. S. Department of Health and Human Services
OTHER FEDERAL AGENCIES	Federal agencies other than the five listed
STATE OF GEORGIA	Agencies of the state government
OTHER	Sources other than those identified above

Source: Office of Instructional Institutes, Graduate School

**SOURCES OF BUDGETED RESEARCH FUNDS  
FY 1969-70—1982-83**

<i>Fiscal Year</i>	<i>Outside Funds</i>	<i>% of Total</i>	<i>State Funds</i>	<i>% of Total</i>	<i>Total</i>
1969-70	\$ 12,924,642	48%	\$ 13,762,750	52%	\$ 26,687,392
1970-71	10,814,585	41	15,713,902	59	26,528,487
1971-72	11,139,096	43	14,719,212	57	25,858,308
1972-73	11,600,472	41	16,979,406	59	28,579,878
1973-74	12,200,317	39	18,942,322	61	31,142,639
1974-75	13,854,245	41	20,237,485	59	34,091,730
1975-76	13,108,218	39	20,633,096	61	33,741,314
1976-77	15,034,606	41	21,310,517	59	36,345,123
1977-78	18,947,405	45	23,305,036	55	42,252,441
1978-79	20,977,070	44	26,739,555	56	47,716,625
1979-80	23,106,211	43	30,292,789	57	53,399,000
1980-81	26,992,068	45	33,178,389	55	60,170,457
1981-82	27,934,687	42	38,227,717	58	66,162,404
1982-83	30,011,476	43	40,170,591	57	70,182,067

Source: Office of the Vice President for Research

**SOURCES OF BUDGETED PUBLIC SERVICE AND EXTENSION FUNDS  
FY 1977-78—1982-83**

<i>Fiscal Year</i>	<i>State- Appropriated Funds</i>	<i>% of Total</i>	<i>Funds Internally Generated</i>	<i>% of Total</i>	<i>Contracts and Grants</i>	<i>% of Total</i>	<i>Total</i>
1977-78	\$ 15,001,925	43%	\$ 1,873,785	6%	\$ 17,818,211	51%	\$ 34,693,921
1978-79	17,465,318	50	2,047,236	6	15,429,495	44	34,942,049
1979-80	19,355,795	51	2,938,882	6	16,570,891	43	38,325,568
1980-81	22,296,546	54	2,114,115	5	17,216,843	41	41,627,504
1981-82	25,661,464	58	2,600,850	6	16,017,619	36	44,279,933
1982-83	26,415,434	56	2,958,044	6	17,441,989	38	46,815,467

Source: Office of the Vice President for Services

**SOURCES OF ALL RESEARCH FUNDS  
FY 1982-83**

<i>Budgetary Unit</i>	<i>State- Appropriated Funds</i>	<i>Research Funds From Sales</i>	<i>Research Grants and Contracts</i>	<i>Total</i>
General Research				
Agriculture	\$ 365,665	\$	\$	\$ 365,665
Arts and Sciences	7,371,305		9,350,846	16,722,151
Business Administration	1,397,480		16,626	1,414,106
Education	1,822,487		17,046	1,839,533
Environmental Design	39,802			39,802
Forest Resources	429,458		86,180	515,638
Graduate School	157,436			157,436
Home Economics	425,032		307,851	732,883
Journalism and Mass Communication	267,611		5,550	273,161
Law	87,565			87,565
Pharmacy	319,487		764,294	1,083,781
Social Work	93,424		145,504	238,928
Veterinary Medicine	1,090,606		1,377,813	2,468,419
Central Research Stores		209,667		209,667
Computer Center			926,639	926,639
Vice President for Research— Administration	92,255			92,255
Center for Applied Isotope Studies	83,889	116,217	84,337	284,443
Institute for Behavioral Research	191,967		9,250	201,217
Institute for National Products Research			500	500
Institute of Ecology	186,907	60,275	5,864,867	6,112,049
Institute of Government			9,550	9,550
Survey Research Center	59,028	40,000		99,028
Marine Institute	533,780		463,230	997,010
Marine Sciences Program	185,299		954,300	1,139,599
Natural Resources Institute	254,467		84,179	338,646
University of Georgia Libraries			2,500	2,500
Vice President for Research— Services	505,987	194,715		700,702
Vice President for Research	398,450		416,260	814,710
Total General Research	\$16,359,387	\$ 620,874	\$20,887,322	\$37,867,583
Agricultural Experiment Stations	19,043,244	2,394,370	9,124,154*	30,561,768
Veterinary Medicine Experiment Station	1,752,716			1,752,716
<b>TOTAL</b>	<b>\$37,155,347</b>	<b>\$3,015,244</b>	<b>\$30,011,476</b>	<b>\$70,182,067</b>
% of Total	53%	4%	43%	100%

\*Includes \$3,629,631 federal Hatch funds.

Source: Office of the Vice President for Research—Administration

**SOURCES OF RESEARCH FUNDS FROM GRANTS AND CONTRACTS BY AGENCY  
FY 1982-83**

<i>Budgetary Unit</i>	<i>HHS</i>	<i>NSF</i>	<i>DOE</i>	<i>USEPA</i>	<i>DOD &amp; NASA</i>	<i>USDA</i>	<i>Other</i>	<i>Total</i>
General Research								
Arts and Sciences	\$2,341,276	\$2,997,771	\$ 820,229	\$327,072	\$ 321,022	\$ 235,930	\$2,307,546	\$ 9,350,846
Business Administration							16,626	16,626
Education							17,046	17,046
Forest Resources			28,380				57,800	86,180
Home Economics	231,252					3,000	73,599	307,851
Pharmacy	672,570						91,724	764,294
Veterinary Medicine	259,701				180,000	277,079	661,033	1,377,813
Center for Applied Isotope Studies							84,337	84,337
Computer Center					926,639			926,639
Institute for Behavioral Research		9,250						9,250
Institute of Government							9,550	9,550
Institute of Ecology		1,318,791	4,320,875			57,089	168,112	5,864,867
Institute of Natural Resources				14,200			69,979	84,179
Institute of Natural Products Research							500	500
Journalism							5,550	5,550
Marine Institute		184,045					279,185	463,230
Marine Sciences Program							954,300	954,300
University of Georgia Libraries							2,500	2,500
Vice President for Research	54,503				83,490		278,267	416,260
Social Work	87,500						58,004	145,504
Total General Research	\$3,646,802	\$4,509,857	\$5,169,484	\$341,272	\$1,511,151	\$ 573,098	\$5,135,658	\$20,887,322
Agricultural Experiment Stations	94,811	30,545	36,000			5,133,199*	3,829,599	9,124,154
<b>TOTAL</b>	<b>\$3,741,613</b>	<b>\$4,540,402</b>	<b>\$5,205,484</b>	<b>\$341,272</b>	<b>\$1,511,151</b>	<b>\$5,706,297</b>	<b>\$8,965,257</b>	<b>\$30,011,476</b>

\* Includes \$3,629,631 federal Hatch funds.

HHS	U.S. Department of Health and Human Services, including Public Health Service (PHS), National Institutes of Health (NIH), Office of Human Development (OHD), Food and Drug Administration (FDA), and Administration on Aging (AOA).
NSF	National Science Foundation
DOE	Department of Energy
USEPA	U.S. Environmental Protection Agency
NASA	National Aeronautics and Space Administration
DOD	Department of Defense, including Air Force (AF), Civil Defense (CD), Office of Naval Research, U.S. Army
USDA	U.S. Department of Agriculture
Other	States, foundations, private agencies, and other federal agencies

Source: Office of the Vice President for Research—Administration

**SOURCES OF GRANT AND CONTRACT RESEARCH FUNDS  
FY 1982-83**

<i>Budgetary Unit</i>	<i>Federal</i>	<i>State</i>	<i>Other</i>	<i>Total</i>
General Research				
Arts and Sciences	\$ 7,198,327	\$ 98,500	\$2,054,019	\$ 9,350,846
Business Administration			16,626	16,626
Education			17,046	17,046
Forest Resources	28,380	57,300	500	86,180
Home Economics	234,252		73,599	307,851
Pharmacy	672,570		91,724	764,294
Veterinary Medicine	716,780	75,000	586,033	1,377,813
Center for Applied Isotope Studies	57,927		26,410	84,337
Computer Center	926,639			926,639
Institute for Behavioral Research	9,250			9,250
Social Work	87,500		58,004	145,504
Institute of Government	9,550			9,550
Institute of Ecology	5,799,524		65,343	5,864,867
Institute for Natural Products Research			500	500
Journalism			5,550	5,550
Marine Institute	184,045		279,185	463,230
Marine Sciences Program	954,000		300	954,300
Natural Resources Institute	22,179	62,000		84,179
University of Georgia Libraries			2,500	2,500
Vice President for Research	137,993		278,267	416,260
Total General Research	\$17,038,916	\$292,800	\$3,555,606	\$20,887,322
Agricultural Experiment Stations	6,688,590*	345,120	2,090,444	9,124,154
TOTAL	\$23,727,506	\$637,920	\$5,646,050	\$30,011,476
% of Total	79%	2%	19%	100%

\*Includes \$3,629,631 federal Hatch funds.

Source: Office of the Vice President for Research—Administration

**SOURCES OF ALL PUBLIC SERVICE AND EXTENSION FUNDS  
FY 1982-83**

<i>Budgetary Unit</i>	<i>State- Appropriated Funds</i>	<i>Funds Internally Generated</i>	<i>Contracts and Grants</i>	<i>Total Public Service and Extension Funds</i>
Resident Instruction				
Agriculture	\$ 85,803	\$	\$ 635,319	\$ 721,122
Arts and Sciences	14,745		35,685	50,430
Botanical Garden	130,497		35,807	166,304
Business Administration	9,502		158,478	167,980
Education	313,073	13,391	875,174	1,201,638
Environmental Design			14,326	14,326
Forest Resources			90,667	90,667
Georgia Center (Auxiliary not included)	2,477,782	2,235,234	659,391	5,372,407
Home Economics			36,706	36,706
Institute of Community and Area Development	667,510	14,191	140,403	822,104
Institute of Ecology			3,923	3,923
Carl Vinson Institute of Government	977,656	209,033	232,314	1,419,003
Institute of Higher Education	300,249		25,512	325,761
International Development	79,722		62,373	142,095
Journalism and Mass Communication			(260)	(260)
Law	269,700	188,850	531,852	990,402
Marine Science			35,271	35,271
Museum of Natural History	8,616	386		9,002
Pharmacy	35,211		4,709	39,920
Public Safety			135,053	135,053
Small Business Development Center	629,667	22,672	1,314,378	1,966,717
Social Work	29,042		77,213	106,255
University Press	290,892	10,791	43,415	345,098
Veterinary Medicine	279,753	97,922	1,804,664	2,182,339
Vice President for Academic Affairs	51,322			51,322
Vice President for Services	396,631		98,087	494,718
<b>TOTAL Resident Instruction</b>	<b>\$ 7,047,373</b>	<b>\$2,792,470</b>	<b>\$ 7,050,460</b>	<b>\$16,890,303</b>
Marine Extension Service	699,740	128,661	5,551	833,952
Cooperative Extension Service	18,668,321	36,913	10,385,978*	29,091,212
<b>TOTAL PUBLIC SERVICE AND EXTENSION FUNDS</b>	<b>\$26,415,434</b>	<b>\$2,958,044</b>	<b>\$17,441,989</b>	<b>\$46,815,467</b>
% of Total	56%	6%	38%	100%

\*Includes \$5,202,356 of federal Smith-Lever funds.

Source: Office of the Vice President for Services

**HISTORY OF ANNUAL GIVING  
AS REPORTED TO GIFTS RECEIVING OFFICE**

<i>Year</i>	<i>Contributors</i>	<i>Total Gifts*</i>	<i>Year</i>	<i>Contributors</i>	<i>Total Gifts*</i>
1945	1,760	\$ 36,282	1965	10,361	\$ 173,170
1946	2,596	42,457	1966	11,003	210,884
1947	3,263	55,162	1967	12,008	251,494
1948	3,700	84,000	1968	10,759	180,893
1949	4,130	89,175	1969	10,160	210,740
1950	4,052	56,478	1970	10,276	419,338
1951	3,160	133,495	1971	9,746	451,297
1952	3,588	93,881	1972	10,441	770,112
1953	4,176	62,421	1973	10,958	935,669
1954	7,141	95,416	1974	12,931	1,037,170
1955	7,334	69,983	1975	14,399	1,043,393
1956	5,230	175,576	1976	15,476	1,337,476
1957	5,738	111,556	1977	17,069	1,442,918
1958	6,386	93,606	1978	19,285	1,555,685
1959	7,363	148,127	1979	20,804	2,128,252
1960	8,141	167,405	1980	21,774	2,183,498
1961	8,114	129,725	1981	22,339	2,444,421
1962	8,895	168,606	1982	24,556	1,868,646
1963	8,766	171,569	1983	26,504	1,673,919
1964	10,390	184,912	TOTAL	401,772	\$ 22,488,807

\*Yearly totals represent the number of contributors and total gift income given through the Annual Fund.

Source: Office of Development



RESEARCH, SERVICE, AND  
AUXILIARY AND ADMINISTRATIVE UNITS

THE AGRICULTURAL EXPERIMENT STATIONS seek and verify new knowledge through scientific research in the many fields related to agriculture. There are three main stations at Athens, Experiment, and Tifton; five branch stations at Blairsville, Calhoun, Plains, Midville, and Eatonton; and Extension-Research Centers at Attapulgus and Savannah. Research projects are conducted in agricultural economics, agricultural engineering, agronomy, animal and dairy science, entomology, food science, forest resources, home economics, horticulture, plant pathology, and poultry science.

AUXILIARY SERVICES, including the University Bookstore, Campus Transit System, Food Services, University Golf Course, University Printing, and University Vending, are supported by income generated from the sale of merchandise and services to students, faculty, and staff. Financially self-supporting, these auxiliary units are related to the educational objectives of the University.

*Campus Transit System* operates a fleet of 28 buses for students and staff. Service is provided on seven routes from 7:00 a.m. to 6:00 p.m. Two buses provide night service from 6:00 p.m. to 12:00 a.m. Charter bus service is available for educationally related purposes.

*University Bookstore* is a retail facility specializing in textbooks, paperback books, educational supplies, art supplies, UGA monogrammed novelties, and convenience items. Unusual books not carried in stock may be procured through the special order department.

*University Food Services* seeks to satisfy the food service needs of students, faculty, and staff with a variety of wholesome foods served at reasonable prices. Four dining facilities—Bolton Hall, Snelling Hall, Oglethorpe Hall, and Tate Center—are maintained by the University Food Services for its customers. In addition, the McWhorter Dining Hall serves participants in athletic programs. The University Food Services also provides banquet services and catering from the Tate Center facility.

*University Golf Course* is a teaching and recreational facility available to students, faculty, staff, alumni, and their dependents, plus conferees. The 18-hole championship course, designed by Robert Trent Jones, also includes driving range, putting greens, and chipping green. "Golfing weather" hours are Monday through Friday from 8:00 a.m. until sundown, and weekends and holidays from 7:30 a.m. until sundown. The Pro Shop carries a complete line of golfing equipment and supplies.

*University Printing Department* provides the following printing services to departments or units listed in the University or Student Chart of Accounts: typesetting, offset printing, letterpress printing, binding, and a full range of related services.

*University Vending* is operated by private contractors under the supervision of Auxiliary Services.

THE BUREAU OF EDUCATIONAL STUDIES AND FIELD SERVICES provides educational consultants as requested by the public schools of Georgia, the region, other colleges, and the State Department of Education. The services of the Bureau are available on a continuing basis to local school boards and other educational agencies for analyzing problems, improving educational practices, and continually updating the knowledge and skills of administrative, supervisory, and teaching personnel.

THE CENTER FOR APPLIED ISOTOPE STUDIES, an applied research group under the direct supervision of the Office of the Vice President for Research, is located in the University's

Research Park in the Center for Applied Isotope Studies Building. The primary activities of the Center are to assist the academic, scientific, and industrial communities in applied and basic research. Emphasis is placed on applied research, assisted by a unique array of nuclear analytical tools, in resolving critical contemporary problems. A service laboratory is maintained for age dating and radiometric analyses.

THE CENTER FOR APPLIED MATHEMATICS is noted for research in frontier problems of applied mathematics, particularly complex dynamical systems involving nonlinear or stochastic parameters. Areas of application include physics, engineering, economics, and medicine. The Center has contributed exciting new methodology to these areas, providing a very high potential for significant advances. Support comes from state funds, governmental grants, foundations and industry.

THE CENTER FOR AUDIT RESEARCH within the School of Accounting seeks to stimulate a continuing commitment to audit research that has practical implications. In the broad context of governmental, internal, and financial statement auditing, it encourages practitioners and academicians jointly to explore implementation issues of audit research, and disseminates research ideas and findings.

THE CENTER FOR GLOBAL POLICY STUDIES explores and develops interdisciplinary and interprofessional programs of instruction, research, and service on a range of global issues. It administers undergraduate and graduate certificate programs in global policy studies; sponsors instructional and research-oriented symposia, lectures, and publications; and serves as a focal point for those with an interest in foreign languages and international studies both inside and outside the university.

THE CENTER FOR INSURANCE EDUCATION AND RESEARCH is designed to conduct research on questions of short- and long-term interest to the insurance community, to provide periodic seminars and conferences on issues facing that industry, to sponsor continuing education programs for the insurance industry in Georgia, and to give financial support to undergraduate and graduate students as well as faculty of the Department of Risk Management and Insurance.

THE COMMUNITY LEADERSHIP DEVELOPMENT CENTER has the development of effective community leadership as its primary purpose. Coordinating the University's teaching, research, and service opportunities, the Center works with local Chambers of Commerce and other civic, community organizations to provide emerging and potential community leaders with opportunities for building skills useful in their work and in the enhancement of their communities.

THE COOPERATIVE EXTENSION SERVICE acts as an educational service arm for the University, providing information and training to Georgia citizens. Staff members, representing both the University of Georgia College of Agriculture and the U.S. Department of Agriculture, present educational programs in agriculture, home economics, community and rural development, and 4-H and youth development. Programs are based on research from Experiment Stations and coordinated at the local level by County Extension Directors in response to needs articulated by local citizens.

The Rural Development Center, located at Tifton, is an educational and public service unit of the Cooperative Extension Service of the University of Georgia College of Agriculture. The program of the Center is directed toward the realization of four principal objectives: agricultural and forest production efficiency, advanced marketing techniques and utilization of farm and forest commodities, comprehensive community development, and manpower training and development.

THE DIVISION OF RESEARCH: COLLEGE OF BUSINESS ADMINISTRATION serves the state through research projects on problems of economic growth and development in Georgia and the Southeast. It provides a current collection of business and economic reference materials, helps faculty members develop proposals and obtain grants, and offers editorial and administrative support to faculty engaged in business and economic research.

The Division publishes *Georgia Business and Economic Conditions*, a bi-monthly magazine composed of research papers and business and economic statistics; *The Georgia Statistical Abstract*; monographs on the Georgia economy; and a working paper series of faculty research. In addition, the Division conducts a program of state and regional economic analysis through the Center for Regional Studies and the Georgia Economic Forecasting Project.

THE GEORGIA CENTER FOR CONTINUING EDUCATION plans and implements educational programs in response to the diverse needs of adults throughout Georgia, the Nation, and many foreign lands as manifested individually or through a range of government agencies, business organizations, and civic, cultural, and educational groups. The Center's staff works with University faculty and clientele groups to bring the relevant resources of the University System to adult publics.

The Center fulfills this function by conducting conferences in Center facilities, University credit and non-credit courses held both on and off campus in the evenings and on Saturdays, independent or home study, and communication media productions. Other services provided by the Center include television and film production, cooperative programming with other higher education institutions throughout the state, film library operations, and consultation and supportive services to organizations and agencies.

THE GEORGIA MUSEUM OF ART, founded in 1945 by Alfred H. Holbrook, is dedicated to the concept of instructional service not only to the University but to the community and region as well. Its designation in March 1982 as the State Museum of Art reflects the Museum's statewide outreach and its growing national prominence. The permanent collection of the Museum now numbers over 5,000 works of art, with primary emphasis on American artists. Extensive files are maintained on each object for the benefit of students and scholars. An active publications program includes a quarterly museum bulletin as well as catalogs for selected exhibitions organized by the Georgia Museum of Art.

THE GEORGIA RETARDATION CENTER (Athens Developmental Disabilities Unit) is a joint federal, state, and university service that provides residential, daycare, and parent education programs for young people with physical or mental disabilities, and statewide training experience for teachers and others who work with the mentally or physically disabled. The Center also provides a media library for use by statewide mental retardation centers.

*THE GEORGIA REVIEW* is a nationally known journal of arts and letters, published by the University since 1947. Its quarterly issues feature a rich blend of the best in contemporary thought and literature—essays, poetry, fiction, and book reviews. Accessible to the informed, nonspecialist reader, the *Review* appeals across disciplinary lines by drawing from a wide range of interests: literature, history, philosophy, architecture, film, and the musical and visual arts.

THE INSTITUTE FOR BEHAVIORAL RESEARCH, a multidisciplinary research organization, exists to encourage the combined efforts of faculty, staff, and graduate students from various departments for the study of significant social and behavioral problems. The IBR provides assistance to investigators seeking research funds from government agencies or private foundations, and it coordinates the participation of state and regional experts in an expanding number of interdisciplinary research projects.

THE INSTITUTE FOR BUSINESS serves to promote communication between higher education and business and to encourage the involvement of all professional schools with the business aspects of their constituents' activities. The Institute promotes the commercial use of University research findings by Georgia-based businesses and works to create an awareness of business and the free enterprise system among high school students.

THE INSTITUTE FOR NATURAL PRODUCTS RESEARCH carries out a broad range of research in the chemistry of naturally occurring substances of plant origin, with particular attention to plant species of Georgia and the Southeast. Projects involve research on alkaloids, terpenes, insect sex pheromones, antitumor agents, phytoalexins; the development of new synthetic methods; and the application of modern spectroscopic methods to structure elucidation problems. Research involves the isolation, characterization, and elucidation of chemical structures and stereochemistry of new compounds possibly useful as drugs for the treatment of human disease.

THE INSTITUTE OF COMMUNITY AND AREA DEVELOPMENT uses University resources to help solve the problems of Georgia's communities by providing services to regional planning commissions, state agencies, local governments, and other community client groups. A wide range of disciplines is represented, including adult education, adult fitness, arts administration, community development, ecology, geography, health, historic preservation, pharmacy, planning, recreation, social work, and sociology. ICAD'S program takes many forms: consultation and technical assistance, workshops, conferences, seminars, individually designed task force investigations, and applied research studies. In addition, ICAD publishes reports of staff members' studies, books on subjects of general interest, audiovisual materials, and four periodicals.

THE INSTITUTE OF CONTINUING JUDICIAL EDUCATION OF GEORGIA, housed at the University of Georgia School of Law, plans and conducts approximately twenty seminars each year for the basic professional development and continuing education of judges and other personnel of the Georgia court system. It supports participation by selected personnel of the judicial branch in programs conducted by national training agencies. Its programs each year reach more than 1,700 judges and court support personnel.

THE INSTITUTE OF CONTINUING LEGAL EDUCATION IN GEORGIA represents the combined efforts of the University of Georgia School of Law, the Law Schools of Emory and Mercer Universities, and the State Bar of Georgia to provide a continuing legal education program for the Georgia lawyer. Approximately 50 programs, geographically distributed around the state, are presented each year and attended by over 6,000 registrants. Through these programs and various publications, the Institute provides the lawyer an excellent opportunity to keep up with developments in the legal profession, to increase expertise, and to benefit from the knowledge of experts in various fields.

THE INSTITUTE OF ECOLOGY supports and encourages multidisciplinary research and service activities in ecology involving faculty and graduate students from a variety of departments, schools, and research sites. Besides laboratory facilities on campus in the Ecology Building, the Institute also operates the Savannah River Ecology Laboratory for the U.S. Department of Energy. Field sites include Venezuela's Amazon Forest, the U.S. Forest Service Coweeta Hydrologic Laboratory, the Okefenokee National Wildlife Refuge, Yellowstone National Park, and other locations. The Institute supports research in marine and freshwater ecology, thermal ecology, radiation ecology, mineral cycling, tropical and temperate forests, old field dynamics, agroecosystems, granite outcrops, and swamps. Its service program aids industry and government in making environmental assessments, teaches short courses in ecology, and provides other ecological services.

THE CARL VINSON INSTITUTE OF GOVERNMENT coordinates an interdisciplinary program to improve the skills of elected and appointed state and local public officials in Georgia. To accomplish its purposes, the Institute of Government conducts a variety of continuing education programs for state and local officials, engages in an extensive research program, and offers technical assistance to public officials. Its variety of services is conducted through four divisions: Governmental Research and Services, Human Services, Legislative Research, and Governmental Training. In conjunction with the Department of Political Science, it also coordinates the activities of the MPA degree program.

THE INSTITUTE OF HIGHER EDUCATION provides a variety of services and resources, including a doctoral program in higher education, for the professional development of college administrators and faculty members. Its staff works primarily with two- and four-year colleges on curriculum development, program evaluation, institutional research, leadership and management support skills, and overall administrative effectiveness. Under cooperative arrangements with other agencies and institutions, the Institute is involved in the development and improvement of higher education throughout the state and surrounding region. Each year the Faculty Development in Georgia (FDIG) program provides opportunities for a number of faculty members in Georgia colleges, public and private, to continue their graduate education at The University of Georgia. The Institute's staff works closely with other educational agencies and organizations in research, development, and evaluation projects dealing with all phases of education beyond high school.

THE INSTITUTE OF NATURAL RESOURCES is an interdisciplinary unit designed to synthesize relevant aspects of the biological, physical, and social sciences, as well as law and humanities, to solve complex natural resource management problems. The Institute conducts research and coordinates University programs and activities pertaining to (1) development, use, and management of biological resources—fish, wildlife, forests; (2) development, use, and management of water and land resources; (3) mineral- and energy-resource planning and management; (4) climatology; and (5) natural resource policy analysis. The Institute cooperates closely with other units of the University System and, upon request, acts in an advisory capacity to government and private organizations on matters relating to natural resources.

THE LEARNING DISABILITIES ADULT CLINIC, a service of the College of Education's Department of Exceptional Children, provides diagnostic assessment and treatment services for students on campus who are handicapped by mobility, auditory, visual, or developmental impairments, or other specific learning disabilities. The Center provides diagnostic assessment, skills training, and counseling for students, and assistance to faculty and staff.

THE MARINE SCIENCES PROGRAM, established by the University in 1976, is responsible for the coordination and general management of the Marine Institute, Marine Extension Service, Marine Sciences Faculty, and the Georgia Sea Grant College Program.

*The Marine Institute*, located on Sapelo Island, was established in 1953 to serve as a research facility for resident staff and for campus-based faculty members. Research has centered mainly on basic marsh ecology to provide an understanding of energy flow, cycling of minerals and nutrients through the marshes, and factors regulating the metabolism of the salt marsh ecosystem.

*The Marine Extension Service* helps to solve problems related to the state's marine resources. The Marine Resources Center on Skidaway Island is the major marine education facility for schools and colleges in the state. At the Brunswick Extension Station, specialists work directly with the fishing and seafood processing industry to solve problems of resource management and utilization.



*The Georgia Sea Grant College Program*, part of the National Sea Grant College Program, was established in 1971. In an approach roughly analogous to that of the Land Grant System in working with agriculture, Sea Grant promotes the wise use of marine resources through a coordinated program of research, education, and advisory services. Sustained excellence in all three areas of activity earned Sea Grant College status for the University in 1980, when it became the fifteenth institution in the nation to attain that rank.

THE OFFICE OF ADMINISTRATIVE DATA PROCESSING provides computer-based information system services to the administrative departments of The University of Georgia. This service primarily involves maintenance of currently existing user data processing systems, modification and expansion of systems currently meeting user requirements, assistance and/or training of user departments to obtain various ad hoc or short-term reports, development of new 'state-of-the-art' user-oriented applications systems, data base planning, coordination and consultation, and provision of data entry and control services for administrative users. These services are provided through three departments: Student Applications, Business Applications, and Control and Data Entry. The Office of Administrative Data Processing utilizes hardware jointly with the Office of Computing and Information Services.

THE OFFICE OF CAMPUS PLANNING assists the University administration in planning the physical development of The University of Georgia and its related agencies. It plans, coordinates, and implements construction projects both on and off campus and serves as liaison agent between the University and the Board of Regents' Office of Facilities. More specifically, this office helps departments conceptualize proposed projects and assists in site determination, selection of architects and engineers, preparation of detailed project programs, coordination of preliminary and final plans, and development of master plans.

THE OFFICE OF COMPUTING AND INFORMATION SERVICES manages The University of Georgia's large computer systems. An IBM 3081 and two IBM 370/158-AP computers serve as primary support for the University's instruction, research, and administrative programs including the University's library automation system; a CDC OMEGA 480/3 supports the student interactive processing system; and a CDC CYBER 170/750 is the support system for the University System of Georgia Computer Network. In addition, a CDC CYBER 170/825 is dedicated to the PLATO computer-based instruction system; a DEC VAX 11/780 is dedicated to Digital's Courseware Authoring System supporting the University's CBE (Computer-Based Education) Project; and a Denelcor HEP 1000 computer is being used for software development under a contract with the University's Research Foundation. Smaller computers and clusters of terminals located throughout the campus serve as satellite service centers and are connected to the central computer complex through a telecommunications network.

OCIS, which reports to the Assistant to the President for Computing, is organized into six operational departments and one administrative support office. The Computer Services Department provides system programming and operational support for the University's large computer systems. The Library Automation Group provides system design and programming support to The University of Georgia Libraries for its MARVEL data base management system. The Support Services Department provides the variety of services required to support the faculty, staff, and students of the University who use the OCIS-managed computer facilities. Assistance in using the PLATO system for computer-assisted instruction is provided to the faculty and staff by the PLATO Services staff. COSMIC (Computer Software and Management Information Center) operates a computer software clearinghouse through which computer programs developed by NASA and other governmental agencies are made available to the public. The communications staff provides selection, acquisition, maintenance,

and consulting services for telecommunications facilities in support of University-related computing activities. All administrative support services required by OCIS, including purchasing, accounting, billing, budgeting, and personnel services, are provided by offices that report to the Assistant to the Director.

THE OFFICE OF DEVELOPMENT AND UNIVERSITY RELATIONS is responsible for the planning, coordination, and conduct of all programs involving alumni and friends of the University, including institutional public relations and fund-raising. The Office of the Vice President embraces three functional units. The Office of Alumni Relations works with the Alumni Society and various school and college groups to conduct year-round programs involving alumni and friends throughout the United States. The Development staff is concerned with all aspects of fund-raising for the University and works closely with the various schools and colleges, their alumni constituents and friends. The University of Georgia Foundation, an independent incorporated group created to assist the University, handles endowments and unrestricted funds received from alumni, friends, and corporate donors. The Office of Public Relations gathers and disseminates information about the University to members of the University community as well as to the various publics of the institution. An Office of Administrative Services supports the work of all offices under the Vice President.

THE OFFICE OF INSTITUTIONAL RESEARCH AND PLANNING has as a primary responsibility the collection, organization, and analysis of data to serve all aspects of the operation and management of the University. In addition to student, faculty, staff and space utilization analyses, this unit conducts studies related to projected needs, program objectives, and efficiency and effectiveness in the use of institutional resources.

THE OFFICE OF INSTRUCTIONAL DEVELOPMENT, a unit of Academic Affairs, coordinates campus-wide services available to faculty for instructional improvement. The office is advised by the Instructional Advisory Committee, which is appointed by the Vice President for Academic Affairs and comprised of representatives from each of the University's thirteen schools and colleges. The OID administers the University's Josiah Meigs Awards for Excellence in Teaching and an Instructional Improvement Grants program. Special courses as well as other services for graduate teaching assistants are offered. In addition to many campus-wide activities, the OID provides consultation for faculty or department heads who seek assistance with any aspect of teaching (planning curriculum, selecting appropriate teaching methods, designing tests, and evaluating teaching effectiveness). Personnel also help faculty members plan and implement computer-assisted instruction. Both individual consulting and seminars for groups of faculty are available. Other University-wide activities such as regular noon seminars, conferences, and other faculty development activities are listed in the quarterly publication, *Teaching at UGA*.

*The Instructional Resources Center (IRC)*, a major unit within the OID, provides the following media equipment and materials for staff use: a media library of films, slides, and audio and video tapes, as well as audio-visual and television equipment for loan; color and black-and-white copy services; audio and video tape duplication; passport photos; photographic services; materials for instruction (including slide-tape presentations, graphic aids, and video tape segments). IRC also operates a closed-circuit television system limited to the Journalism Building, with a color television studio and color mobile production unit to provide the University with capabilities to record events on campus and original programs for classroom use. Though IRC was created to serve the instructional needs of the University, services are available to all units on a charge basis.



*Instructional Support Services (ISS)* provides consultation for faculty who seek assistance with any aspect of teaching (planning curriculum, selecting appropriate teaching methods, designing tests, and evaluating teaching effectiveness). ISS also helps faculty plan and implement computer-assisted instruction. Both individual consulting and seminars for groups of faculty are available.

THE OFFICE OF INTERNATIONAL DEVELOPMENT serves as a liaison between The University of Georgia and ministries as well as developing educational institutions in other countries. It seeks ways to answer academic and technological needs of developing nations who ask for assistance in the areas of agriculture, veterinary medicine, basic sciences, journalism, law, statistics, computer science, business administration, community and area development, ecology, education, environmental design and planning, forestry, home economics, pharmacy, rural development, social sciences, and social work. Services are delivered directly to potential recipients or through organizations such as the U. S. Agency for International Development, the Office of International Cooperation and Development of the U. S. Department of Agriculture, the United Nations Food and Agriculture Organization, consortia such as the South-East Consortium for International Development, Amideast, African-American Institute, Atlanta Council for International Visitors, National Council for International Visitors, and private consulting groups.

THE OFFICE OF RESEARCH ADMINISTRATION has the responsibility of general administration of sponsored research accounts on behalf of The University of Georgia and the University of Georgia Research Foundation, Inc. and also of several state-funded units administered through the Office of the Vice President for Research. Expenditure accounting is provided for several sponsored programs, research institutes, and other research support functions administered through the Office of the Vice President for Research.

THE POULTRY DISEASE RESEARCH CENTER carries out basic and applied research programs in many of the diseases of domestic poultry which are of economic importance to the poultry industry of Georgia. Diagnostic, laboratory, and consultative services are provided to individuals and groups in all phases of poultry production.

THE PSYCHOLOGY CLINIC is an independent community mental health facility operated by the Clinical Training Program of the Department of Psychology at The University of Georgia. The Clinic seeks to provide specialized psychological services to the community and to serve as a training facility for the Clinical Psychology program. The Psychology Clinic offers a wide range of treatment and assessment services to meet the varied psychological needs of the people in the Northeast Georgia area.

THE PUBLIC SAFETY DIVISION, through the Director of Public Safety, administers functional, educational, and community service programs which respond to hazards of life and property arising out of activities in the University community. Crime prevention and control, as well as traffic analyses, accident prevention, and pedestrian safety programs, are carried out by the University of Georgia Police Department headed by a Chief of Police and staffed by some fifty sworn police officers with full Peace Officer authority. The UGA Police Department personnel conduct the Northeast Georgia Police Academy to provide basic, in-service, and advanced/specialized training for city, county, and state law enforcement agencies in twenty-four counties of northeast Georgia. Supervised internship opportunities for Criminal Justice Studies majors are available.

The professional staff for Environmental Safety Services administers a comprehensive safety program designed to promote University operations within federal, state, and local laws and regulations related to hazardous materials, biohazardous agents, chemical carcinogens, toxic hazards, ionizing and non-ionizing sources of radiation, radioactive and non-radioactive wastes, pesticides, water and air quality, noise pollution, and food sanitation. A Hazardous Materials Treatment Facility is operated for proper disposal of over 2,000 kilograms per month of hazardous materials generated principally in research activities. Many faculty as well as graduate students enroll each year in the Radiation Safety Course. The Occupational Health and Safety program is designed to reduce physical dangers resulting from occupational hazards and facility design through an accident prevention program. This program also provides training for employees and students in cardiopulmonary resuscitation and other life-saving techniques. Supervised internships are available for Environmental Health majors.

THE RESEARCH CENTER IN CRIME AND DELINQUENCY supports and encourages interdisciplinary research activities in criminology. Its staff consists of faculty, staff, and graduate students from a variety of departments. The Center assists investigators who are conducting research or seeking research funds from federal agencies and private foundations. Primary research topics of the Center include the study of causes and prevention of criminal and delinquent behavior and the examination of criminal justice system operations.

THE DEAN RUSK CENTER was founded in 1977 as part of the School of Law to improve the effectiveness of relations among citizens, private sector entities, and government at the local, state, federal, and international levels. Using advanced electronic, information-processing techniques, the Center's professional staff and part-time researchers mobilize university, business, and governmental resources to develop theoretical and practical approaches to improve the efficiency of governance, trade, and investment. On occasion the Center also helps implement the approaches by providing the private and public sectors with essential manpower and information. In the past the Dean Rusk Center has developed several major initiatives for federal action concerning North American cooperation and overseas trade regulation and representation. It has also analyzed new approaches for expanding Georgia agricultural exports. The Center publishes research reports, holds conferences, and sponsors research for Georgia citizens that cover fiscal and monetary policy, international arrangements, and domestic affairs.

THE SMALL BUSINESS DEVELOPMENT CENTER serves both as the coordinating unit for a statewide business extension program and as the North Georgia district center providing service to small businesses in Northeast Georgia. It works actively to improve the equity, profit, and growth potential of small businesses and to develop jobs in the private sector. In fiscal year 1982-83, the Center provided services to more than 35,000 Georgia-based small businesses. As one of the original centers in a national program, the SBDC operates through the cooperative efforts of The University of Georgia, governmental agencies, and the private sector.

The SBDC'S seven main divisions encompass its major functions: 1) Division of Continuing Education—lifelong learning programs; 2) Division of Business Information Services—one-on-one counseling and applied research; 3) Division of Research and Experiential Education—degree-granting programs from small business personnel and basic and applied small business research; 4) Center for Business and Economic Studies—applied research studies for constituent small business groups; 5) Office of Minority Business Development—work to enhance the success of minority-owned businesses; 6) International Trade and Development Center—promotion of small business export programs; 7) Division of Tourism and Leisure Time Studies—assistance to travel-related businesses.

THE SURVEY RESEARCH CENTER serves the needs of academic, educational, governmental, and business clients in the area of information collection and analysis. The Center's services include construction of an overall study design; creation and pre-test of questionnaires; selection

of an appropriate probability sample; collection of data through telephone interviews, personal interviews, or mail questionnaires; development of appropriate coding schemes; coding and cleaning of data; transfer of data into machine-readable form; execution of any desired analysis of the data; production of the report; and provision of follow-up consultation to interpret the report. These services, combined, are available for the execution of complete studies; any single service can also be contracted. In addition, the Center conducts the Georgia Poll, a regular omnibus survey of the state's population.

THE UNIVERSITY OF GEORGIA BOTANICAL GARDEN comprises 293 acres that represent a broad cross-section of Georgia's Piedmont. It includes more than one mile of scenic river frontage along the Middle Oconee. A large flood plain gives way to slopes and upland forests of oak, hickory, pine, and beech ravines where wildflowers abound. Spring bulbs, azaleas, rhododendrons, roses, annuals, and perennials provide color from March to November. The Garden is committed to research and public service but also serves as an outdoor laboratory for University classes in the plant sciences and environmental design. Short courses and other educational activities are conducted by staff members.

The Garden is located at 2450 South Milledge Avenue, one mile south of the southern terminus of the Athens South Bypass (U. S. 129, 441). Its grounds are open daily, free of charge, from 8 a.m. to 5 p.m. October–April and 8 a.m. to 8 p.m. May–September. In addition, the Callaway Building is available by arrangement for receptions and conferences.

THE UNIVERSITY OF GEORGIA GERONTOLOGY CENTER was established in 1978 to promote and coordinate instruction, research, and public service in the field of aging. The Center faculty, composed of some fifty members from more than a dozen departments/units within the University, administers a certificate program in gerontology at the graduate level. Special programs are planned to provide leadership in the systematic growth of gerontology as a multidisciplinary study.

THE UNIVERSITY OF GEORGIA LIBRARIES include the Main (Ilah Dunlap Little Memorial) Library, the Science Library (with branches at the Georgia Center and off-campus experiment stations), and the autonomous Law Library. The total collection of over two million volumes affords one of the largest academic resources for research and instructional support in the Southeast.

The Libraries provide information for the University's instructional, research, and public service activities. They conduct approximately 500,000 circulation transactions annually and service 25,000 Interlibrary Loan requests, including a large number of borrowing requests from institutions within the state. The Libraries, open 97 hours per week during regular session, have seating for 1,300 in the Main Library, for 1,000 in the Science Library, and for 350 law students.

#### *Growth of Library Resources*

<i>Library Material</i>	<i>Added FY 1982-83</i>	<i>Total June 1983</i>
Books, Serials, Documents	84,473	2,226,090
Microforms		
Microfilm	3,002	132,288
Microfiche	150,682	1,514,786
Microcards	0	627,787
Microprints	12,368	512,477
Total Microforms	166,052	2,787,338
Maps	7,187	282,907
Aerial Photographs	3,184	182,791
Current Serials, Documents	2,181	45,126

Other materials collected by the Libraries include manuscripts, broadsides, photographs, slides, filmstrips, motion pictures, sound recordings, audio and video tapes, music scores, and sheet music.

THE UNIVERSITY OF GEORGIA MUSEUM OF NATURAL HISTORY, which contains the most extensive collection of Georgia natural history artifacts and specimens, is one of the largest natural history museums in the Southeast. The Museum comprises seven extensive research collections: Anthropology (3.5 million artifacts); Botany (135,000 plant specimens); Entomology (250,000 insects, several million mites); Mycology (25,000 fungi); Geology (mineralogical, economic geology ore, fossil vertebrate and invertebrate fossil collections); Zoology (125,000 vertebrates, 5,000 invertebrates, 5,000 reef corals), and Zooarcheology (3,000 comparative reference skeletons).

THE UNIVERSITY OF GEORGIA PRESS was established in 1938 as the book-publishing arm of The University of Georgia faculty. Since then it has published over 600 books in a variety of disciplines by authors from the University of Georgia and institutions throughout the world. The Press publishes between 40 and 45 books per year for the benefit of both scholars and educated laypersons. During the past six years close to 400,000 copies of its books have been sold to a wide audience throughout the world.

THE UNIVERSITY OF GEORGIA RESEARCH FOUNDATION, INC. administers the sponsored research program for the University. All research proposals (except certain Agricultural Experiment Station proposals going to USDA) are submitted through and awards made to the Research Foundation. In turn, the Research Foundation sub-contracts with the University to conduct the research activities. It provides project development assistance to faculty members and is a source of direct support for research through its Departmental Research Support activities, Grants Program, and Contingency Fund. The Research Foundation also serves as the University's invention administration organization.

THE UNIVERSITY OF GEORGIA RESEARCH PARK, a center for research and development, provides services and educational facilities for University, state, federal, and private organizations. Activities in the Research Park are related to applied studies in animal and plant pathology, agricultural engineering, bacteriology, botany, entomology, chemistry, pharmacy, physics, geology, food science, poultry science, forest management, work utilization, water pollution, zoology, ecology, community and area development, and research and personnel training in the area of mental retardation.

*Facilities Located at the Research Park (Controlling Agency)*

Agricultural Research Facilities (UGA)  
Botany and Biochemistry Plant Growth Research Facilities (UGA)  
Cobalt 60 Irradiation Facility (UGA)  
Environmental Research Laboratory (Federal)  
Georgia Retardation Center, Athens Branch (UGA and State)  
Institute of Ecology Research Facility (UGA)  
Northeast Georgia Area Planning and Development Commission (Area)  
Poultry Disease Research Center (UGA)  
Psychology Animal Behavior Laboratory (UGA)  
Richard B. Russell Agricultural Research Center (Federal)  
Riverbend Research Laboratories (UGA)  
Soil Testing and Plant Analysis Laboratory (UGA)  
Southeast Poultry Research Laboratory (Federal)  
Southern Regional Poultry Genetics Laboratory (UGA)

THE VETERINARY MEDICAL DIAGNOSTIC ASSISTANCE LABORATORIES at Athens and Tifton handle over 30,000 specimen submissions each year. The laboratories are staffed and equipped to give diagnostic assistance to the Georgia Department of Agriculture, the livestock industry, and animal owners of Georgia through a policy of referral from local veterinarians.

THE VETERINARY MEDICINE EXPERIMENT STATION coordinates and conducts research on health problems in food- and fiber-producing animals, including poultry. The research programs, which have applied, basic, and comparative medical orientation, are divided broadly into four main categories: infectious diseases, non-infectious diseases, diagnostic techniques, and therapeutic procedures. Research facilities are located within the College of Veterinary Medicine at Athens, in the Poultry Disease Research Center at Athens, and in the Veterinary Diagnostic Assistance Laboratories at Athens and Tifton. Opportunities for graduate training in the biomedical sciences are provided by the Station's research programs.



## PHYSICAL FACILITIES

# UNIVERSITY BUILDINGS BY USE ATHENS CAMPUS

<i>Principal Use of Buildings</i>	<i>Number of Buildings</i>	<i>Gross Area Square Feet</i>	<i>Construction Cost</i>
Administration	9	190,425	\$ 750,000
Academic	105	4,270,458	88,414,060
General	70	1,469,218	23,898,459
Subtotal	184	5,930,101	\$ 113,062,519
Residence Halls	18	1,329,677	18,942,000
Married Housing	17	521,617	6,812,000
Subtotal	35	1,851,294	\$ 25,754,000
TOTAL	219	7,781,395	\$ 138,816,519

Source: Office of Institutional Research and Planning

## NUMBER OF ROOMS BY BASIC ROOM TYPE ATHENS CAMPUS

<i>Room Use</i>	<i>Number</i>
Classrooms	285
Teaching Laboratories	342
Laboratories	1,185
Offices	4,542

Source: Office of Institutional Research and Planning

## UTILIZATION OF INSTRUCTIONAL FACILITIES FALL 1983

<i>Facilities</i>	<i>Hours Used/Week</i>	<i>% Student Stations Occupied When Room Is In Use</i>	<i>Average Class Size Per Room</i>
Classrooms	28	65%	34
Teaching Laboratories	19	67%	20

Source: Office of Institutional Research and Planning



**BUILDING COST SUMMARY BY YEARS OF COMPLETION  
ATHENS CAMPUS**

<i>Years</i>	<i>Construction Cost<sup>1</sup></i>	<i>Total Gross Square Feet<sup>2</sup></i>	<i>Percent of Total Square Footage</i>	<i>Average Cost Per Square Foot</i>
Pre 1900	\$ 1,093,000	222,600	3%	\$ 4.90
1901 - 1930	2,587,000	454,600	6	5.70
1931 - 1950	6,754,000	986,800	13	6.80
1951 - 1960	20,333,000	1,252,400	17	16.20*
1961 - 1965	15,143,000	1,089,500	15	14.00**
1966 - 1970	31,929,000	1,633,000	22	19.60
1971 - 1975	37,669,000	1,284,100	17	29.30
1976 - 1980	13,827,000	336,600	5	41.10
1981 - 1983	22,473,796	NA	NA	NA
	11,096,107***	186,786	2	[59.40]
<b>TOTAL</b>	<b>\$ 151,808,796</b>	<b>7,446,386</b>	<b>100%</b>	<b>\$ 20.39</b>

<sup>1</sup> Includes some renovation cost that was not part of original construction

<sup>2</sup> Does not include space in some buildings acquired by the University after construction

\* Includes major science center buildings

\*\* Includes major student housing buildings

\*\*\* Does not include construction costs for Sanford Stadium additions and for classroom elevator, lighting, and fire safety renovations, to which square footage figures do not apply

Source: Office of Campus Planning

**MAJOR ACADEMIC AND ADMINISTRATIVE BUILDINGS  
DATE OF INITIAL OCCUPANCY  
ATHENS CAMPUS**

<i>Building Name</i>	<i>Initial Occupancy</i>	<i>Building Name</i>	<i>Initial Occupancy</i>
Academic	1831	Law Library Addition	1981
Aderhold: Education	1971	LeConte Hall	1938
Alumni House	1943	Library, Main: Ilah Dunlap Little	1952
Animal Quarters Annex	1974	Library, Main Addition	1974
Automotive Center	1971	Library, Science: Boyd Graduate Studies	1968
Baldwin Hall	1938	Livestock-Poultry	1960
Barrow Hall	1911	Lucy Cobb (1858)*	1954
Barrow Hall Lab	1936	Lucy Cobb-Carriage House (1908)*	1954
Barrow Hall Addition	1952	Lucy Cobb-Gym (1905)*	1954
Benson (1946)*	1979	Lucy Cobb-Margaret Hall (1898)*	1954
Biological Sciences	1960	Lucy Cobb-Seney-Stovall Chapel (1882)*	1954
Biological Sciences Addition	1972	Lumpkin House	1850
Bishop House	1942	Lustrat House	1847
Bolton Hall	1963	Meigs Hall	1905
Boyd Graduate Research Center	1968	Memorial Hall	1923
Brooks Hall: Business Administration	1924	Military: Army ROTC	1931
Brooks Hall Addition	1972	Miller Plant Sciences	1972
Business Services	1967	Moore College	1874
Business Services Annex	1969	New College	1823
Caldwell Hall	1981	Old College	1806
Candler Hall	1901	Park Hall	1938
Central Research Stores	1969	Park Hall Addition	1970
Chapel	1832	Peabody Hall	1913
Chemistry	1960	Personnel Services	1951
Chemistry Addition	1971	Phi Kappa Hall	1834
Child Development Lab	1940	Physical Education	1928
Child Development Lab Addition	1970	Physical Education Addition	1969
Clark Howell Hall	1937	Physical Plant	1958
Coliseum	1964	Physical Plant Addition	1970
Conner Hall	1908	Physics	1959
Conner Hall Renovation	1975	Physics Addition	1969
Cooperative Extension Service	1937	Poultry Disease Research	1958
Dairy Science	1939	President's House (1856)*	1949
Dawson Hall	1932	President's House Renovation	1956
Dawson Hall Addition	1971	Printing	1977
Demosthenian Hall	1824	Psychology	1968
Denmark Hall: Environmental Design	1901	Psychology Auditorium	1968
Driftmier Engineering Center	1966	Psychology Animal Labs	1968
Dudley Hall	1942	Psychology Animal Lab Annex	1969
Ecology	1974	Public Safety	1966
Fain Hall	1942	Public Safety Addition	1976
Family Housing Office	1970	Riverbend Research Labs	1974
Fine Arts	1941	Sanford Stadium	1929
Food Science	1959	Sanford Stadium Expansion	1967
Forest Resources	1938	Sanford Stadium East End Addition	1981
Forest Resources Additions	1968	Sanford Stadium Lighting and Lower Stands Renovation	1983
Garden Club of Georgia (1850)*	1950	Snelling Hall	1940
Geography, Geology, Speech	1960	Snelling Hall Renovation	1969
Geology Hydrothermal Lab	1962	Snelling Hall Addition	1979
Georgia Center for Continuing Education	1956	Soil Testing Lab	1970
Georgia Center Addition	1966	Stegeman Hall	1943
Georgia Museum of Art	1907	Stegeman Hall Addition	1953
Gilbert Health Services	1942	Tate Student Center	1983
Gilbert Health Services Addition	1973	Terrell Hall	1904
Greenhouse Complex: Research Park	1969	Thomas Street	1967
Griggs Hall	1942	Tucker Hall	1961
Hardman Hall: Air Force ROTC	1918	University Bookstore	1968
Hoke Smith Annex	1940	Veterinary Medicine	1949
Home Management Houses - 4	1940	Veterinary Medicine Addition: ICM	1973
Industrial Arts	1971	Veterinary Medicine Addition	1979
Joe Brown Hall	1932	Visual Arts	1961
Journalism	1968	Visual Arts Annex	1951
Journalism Auditorium	1968	Waddel Hall	1807
Law School	1932	Wilson Hall: Pharmacy	1964
Law School Addition	1967		

\* Date Constructed

Source: Office of Institutional Research and Planning

**MAJOR BUILDING PROJECTS  
COMPLETED 1960-1983  
ALL UNIVERSITY**

<i>Project</i>	<i>Completion Date</i>	<i>Federal Funds</i>	<i>University &amp; State Funds</i>	<i>Other Funds</i>	<i>Total Project Costs</i>
Physics	1959*	\$ 30,000	\$ 1,670,000	\$	\$ 1,700,000
Food Science	1959*		1,310,000		1,310,000
Biological Sciences	1960	600,000	3,000,000		3,600,000
Chemistry	1960	33,000	2,490,000		2,523,000
Geography-Geology	1960		1,550,000		1,550,000
Livestock Poultry	1960		1,230,000		1,230,000
Visual Arts	1961		919,000		919,000
Dormitories (6)	1961		3,180,000		3,180,000
Geology Hydrothermal Lab	1962		32,000		32,000
Georgia Seed Lab (State)	1963		253,000		253,000
Stadium Bridge	1963		255,000		255,000
Creswell & Bolton Halls	1963		3,620,000		3,620,000
Laundry & Dry Cleaning Building	1963		100,000		100,000
Horticulture Bldg. (Tifton)	1963		360,000		360,000
Pharmacy Building	1964	100,000	1,680,000		1,780,000
Coliseum	1964		4,090,000		4,090,000
Forestry Research Lab (Federal)	1964	611,000			611,000
Poultry Disease Lab (Federal)	1964	900,000			900,000
Married Student Housing (105 Units)	1964		1,025,000		1,025,000
Animal Lab (Vet. Med.)	1964		40,000		40,000
Subtotal 1960-1965		\$ 2,274,000	\$ 26,804,000	\$	\$ 29,078,000
Continuing Education Addition	1966	\$	\$ 457,000	\$	\$ 457,000
Agricultural Engineering	1966	675,000	1,300,000		1,975,000
Public Safety	1966		50,000		50,000
Brumby Hall	1966		3,300,000		3,300,000
Married Student Apartments (200)	1966		2,000,000		2,000,000
Food Science Lab (Griffin)	1966		750,000		750,000
Animal Disease Lab (Tifton)	1966		460,000		460,000
Campus Electrical System Expansion	1966		225,000		225,000

\*Science center buildings include the entire complex

CONT'D: MAJOR BUILDING PROJECTS COMPLETED 1960-1983 ALL UNIVERSITY

<i>Project</i>	<i>Completion Date</i>	<i>Federal Funds</i>	<i>University &amp; State Funds</i>	<i>Other Funds</i>	<i>Total Project Costs</i>
McWhorter Hall	1967	\$	\$ 978,000	\$	\$ 978,000
Russell Hall	1967		3,600,000		3,600,000
Recording for the Blind, Inc.	1967			100,000 <sup>a</sup>	100,000
Agricultural Engineering & Lab (Tifton)	1967		115,000		115,000
Alpha Chi Omega Sorority	1967			184,000 <sup>b</sup>	184,000
Delta Phi Epsilon Sorority	1967			293,000 <sup>c</sup>	293,000
Law School Addition	1967		2,998,000		2,998,000
Central Heating & Distribution System Expansion	1967		420,000		420,000
Sanford Stadium Expansion	1967			3,295,000 <sup>d</sup>	3,295,000
Boyd Graduate Studies Center and Science Library	1968	2,074,000	3,559,000		5,633,000
Business Services	1968*		81,000		81,000
Forest Resources Addition	1968	640,000	1,276,000		1,916,000
Golf Pro Shop	1968		42,500		42,500
Poultry Disease Research Addition to Main Lab	1968		52,200		52,200
Soil Tillage Lab	1968		63,000		63,000
Psychology Animal Lab	1968	94,000			94,000
University Bookstore	1968		850,000		850,000
General Classroom Building	1968	1,640,000	4,510,000		6,150,000
Physics Addition	1969		128,100		128,100
Snelling Hall Renovation	1969		426,000		426,000
Alumni House Renovation	1969		148,000		148,000
Greenhouse Complex (5)	1969	65,000	50,000		115,000
Central Research Stores	1969		150,000		150,000
Psychology Animal Lab Annex	1969	26,000	120,000		146,000
Kappa Alpha Fraternity Renovation	1969		119,000		119,000
Georgia Center (Stone Mountain) WGTV	1969		100,000		100,000
Academic Building Addition and Renovation	1969		160,000		160,000
Business Services Annex	1969		105,000		105,000
Bulldog Room Renovation	1969		128,000		128,000

\*Occupancy Date

CONT'D: MAJOR BUILDING PROJECTS COMPLETED 1960-1983 ALL UNIVERSITY

<i>Project</i>	<i>Completion Date</i>	<i>Federal Funds</i>	<i>University &amp; State Funds</i>	<i>Other Funds</i>	<i>Total Project Costs</i>
Women's Physical Education					
Addition	1969	\$ 333,000	\$ 667,000	\$	\$ 1,000,000
Park Hall Addition	1970	333,000	667,000		1,000,000
Child Development Lab					
Addition	1970	147,000	295,000		442,000
Soil Testing Lab	1970		263,000		263,000
ADP Center Renovation	1970		225,900		225,900
Steam Distribution System					
Addition	1970		386,500		386,500
Married Student Housing					
Office/Warehouse	1970		216,400		216,400
Physical Plant Addition	1970		126,000		126,000
Barrow Hall Renovation for					
Electron Microscope Lab	1970		155,200		155,200
Avian Medicine Clinics Lab	1970		100,000		100,000
Auditorium Building					
(Plains)	1970		150,500		150,500
Subtotal 1966-1970		\$ 6,027,000	\$ 31,973,300	\$ 3,872,000	\$ 41,872,300
Home Economics Addition	1971	\$ 309,200	\$ 984,100	\$	\$ 1,293,300
Aderhold (Education)	1971	1,550,000	3,112,000		4,662,000
Industrial Arts	1971	190,000	384,000		574,000
Chemistry Annex	1971	766,600	1,672,800		2,439,400
Administration Building,					
Rural Development Center					
(Tifton)	1971		720,000		720,000
Beef Cattle Barn	1971		160,000		160,000
Greenhouse, Phase 1,					
Addition to Biological					
Sciences	1971	71,000	51,000		122,000
Demonstration Building					
(Rock Eagle Park)	1971		135,000		135,000
Headhouses (3),					
College of Agriculture	1971	53,400	62,100		115,500
Paving and Site Work,					
Rural Development Center					
(Tifton)	1971		50,000		50,000
Business Services Annex and					
Personnel Services					
Renovations	1971		170,000		170,000

CONT'D: MAJOR BUILDING PROJECTS COMPLETED 1960-1983 ALL UNIVERSITY

<i>Project</i>	<i>Completion Date</i>	<i>Federal Funds</i>	<i>University &amp; State Funds</i>	<i>Other Funds</i>	<i>Total Project Costs</i>
Silos and Irrigation System, Coastal Plain Experiment Station	1971	\$	\$ 170,000	\$	\$ 170,000
FAPP Research Broiler House Vet. Med.	1971		37,100		37,100
Veterinary Medicine Office (12 Units)	1971		47,000		47,000
Automotive Center	1971		150,000		150,000
Sanford Stadium Dressing Rooms	1971			190,000 <sup>d</sup>	190,000
Hardman Hall Renovation	1971		77,100		77,100
Biological Sciences Addition	1972	685,000	511,400		1,196,400
Business Administration Addition	1972	500,000	1,192,800		1,692,800
Miller Plant Sciences	1972	1,400,000	2,503,300		3,903,300
Campus Heating System Expansion	1972		1,013,000		1,013,000
Chemistry Fixed Equipment	1972		84,800		84,800
Home Economics Fixed Equipment	1972		49,500		49,500
Married Student Housing (240 Units)	1972		3,674,500		3,674,500
Botany Greenhouse, Phase II	1972	290,000			290,000
Biological Science Lab Equipment	1972	81,600			81,600
Natural Science Building Rock Eagle 4-H Club Ctr.	1972		60,200		60,200
Veterinary Medicine Addition (Institute of Comparative Medicine)	1973	685,000	922,500		1,607,500
Veterinary Medicine Interim Facilities (4 buildings)	1973		571,800		571,800
Tennis Courts	1973			46,500 <sup>e</sup>	46,500
Livestock Sales Facility (Tifton)	1973		75,000		75,000
Gilbert Health Services Addition	1973		1,232,500		1,232,500
Mary Lyndon Hall Renovation	1973		524,100		524,100
Miller Plant Sciences Lab Equipment	1973	318,300	115,400		433,700

CONT'D: MAJOR BUILDING PROJECTS COMPLETED 1960-1983 ALL UNIVERSITY

<i>Project</i>	<i>Completion Date</i>	<i>Federal Funds</i>	<i>University &amp; State Funds</i>	<i>Other Funds</i>	<i>Total Project Costs</i>
Paving, Married Student Housing	1973	\$	\$ 69,500	\$	\$ 69,500
Road to Botanical Garden Headquarters Building	1973		18,000		18,000
Chi Phi Fraternity	1973			135,000 <sup>f</sup>	135,000
Alumni House Renovations	1973			33,700 <sup>g</sup>	33,700
Cattle Feeding Facility (Tifton)	1974		690,600		690,600
Swine Research Center (Tifton)	1974		411,600		411,600
Swine Research Center	1974		382,900		382,900
General Research Building	1974		1,872,600		1,872,600
Site Development Vet. Med.	1974		145,400		145,400
Main Library Annex	1974		5,188,000		5,188,000
REA Cottage, Rock Eagle 4-H Center (Eatonton)	1974			71,600 <sup>h</sup>	71,600
Water Distribution System (Griffin)	1974		41,000		41,000
Clark Howell Hall Renovation	1974		80,000		80,000
Botanical Gardens Waterline	1974		37,100		37,100
Animal Quarters Annex	1974	257,800	60,000		317,800
Livestock Sales Facility, Phase II (Tifton)	1974		153,000		153,000
Joe Brown Renovation	1974		175,000		175,000
Boar Testing Station	1974		218,200		218,200
Dairy Research Building	1974		332,100		332,100
Research Building (Tifton)	1974		1,200,000		1,200,000
Ecology Building	1974		1,605,600		1,605,600
Livestock Pavilion, N.W. Branch Station (Calhoun)	1975		320,000		320,000
Support Facility (Skidaway)	1975		687,600		687,600
Pike County Irrigation System (Bledsoe Farm)	1975		101,700		101,700
Pike County Farm Buildings (Griffin)	1975		123,800		123,800
Dairy Science Center	1975		1,464,800		1,464,800
Pesticide Building (Tifton)	1975		54,700		54,700
Pesticide Building (Griffin)	1975		70,800		70,800

CONT'D: MAJOR BUILDING PROJECTS COMPLETED 1960-1983 ALL UNIVERSITY

<i>Project</i>	<i>Completion Date</i>	<i>Federal Funds</i>	<i>University &amp; State Funds</i>	<i>Other Funds</i>	<i>Total Project Costs</i>
University Bookstore					
Addition	1975	\$	\$ 71,000	\$	\$ 71,000
Conner Hall Renovation	1975		2,608,500		2,608,500
Botanical Garden					
Headquarters Building	1975			646,400 <sup>a</sup>	646,400
Sewer Collection Facility, Phase II (Skidaway)	1975		439,000		439,000
Dairy Cattle Facility (Tifton)	1975		705,400		705,400
Poultry Research Center	1975		1,919,000		1,919,000
Subtotal 1971-1975		\$ 7,157,900	\$ 41,759,900	\$ 1,123,200	\$ 50,041,000
Pesticide Building (Plains)	1976	\$	\$ 50,000	\$	\$ 50,000
Pesticide Building (Midville)	1976		50,000		50,000
Fine Arts Renovation	1976		1,064,400		1,064,400
Rural Development Center, Phase II	1976		1,469,700		1,469,700
Plant Sciences Casework	1976		154,000		154,000
Pesticide Building (Blairsville)	1976		50,000		50,000
Shellfish Mariculture (Skidaway)	1976		455,000		455,000
Public Safety Addition	1976		306,000		306,000
Gilbert Health Services Renovation	1976		82,500		82,500
Research Building, Georgia Experiment Station	1976		1,559,000		1,559,000
Main Steam Power Plant Addition	1977		590,000		590,000
Electrical Distribution System, Phase I	1977		1,162,300		1,162,300
College of Vet. Medicine HVAC Renovation	1977		603,900		603,900
Ecology Building Addition	1977		544,600		544,600
Vet. Medicine Diagnostic Lab (Tifton), Remodeling	1977		285,000		285,000
Tennis Stadium	1977			99,700 <sup>d</sup>	99,700



CONT'D: MAJOR BUILDING PROJECTS COMPLETED 1960-1983 ALL UNIVERSITY

<i>Project</i>	<i>Completion Date</i>	<i>Federal Funds</i>	<i>University &amp; State Funds</i>	<i>Other Funds</i>	<i>Total Project Costs</i>
Printing Building	1977	\$	\$ 674,100	\$	\$ 674,100
Maintenance Building and Shop—Animal Diagnostic Lab (Tifton)	1977		20,900		20,900
Natural Gas System Improve- ment, Georgia Experiment Station	1977		26,100		26,100
Underground Electrical Distri- bution System, Phase II	1978		218,900		218,900
Underground Fuel Storage Tank	1978		211,600		211,600
Holding Pens, Animal Diagnos- tic Lab (Tifton)	1978		40,000		40,000
Sanford Stadium West	1978			140,000 <sup>d</sup>	140,000
Wastewater Plant (Tifton)	1978		11,700		11,700
Equine Building	1979			76,500 <sup>i</sup>	76,500
Vet. Medicine Addition	1979		6,213,500		6,213,500
Baseball Building (Foley Field)	1979			36,700 <sup>d</sup>	36,700
Central Food Warehouse	1979		588,300		588,300
Aflatoxin Laboratory	1979		450,000		450,000
Snelling Hall Addition	1979			787,000 <sup>j</sup>	787,000
Center for Applied Isotope Studies (CAIS)	1979		210,000		210,000
Tennis Building	1980			316,000 <sup>d</sup>	316,000
Rock Eagle 4-H Center Sutton Dining Hall Remodeling, Phase I	1980		60,000 <sup>k</sup>	46,710	106,710
Fisheries Extension Building (Brunswick)	1980	773,003			773,003
Feed Processing & Metabolism Center (Griffin)	1980		211,822		211,822
Wastewater Treatment System, Phase II, Tifton	1980		79,340		79,340
Subtotal 1976-1980		\$ 773,003	\$ 17,442,662	\$ 1,502,610	\$ 19,718,275
Law Library	1981	\$	\$ 1,689,022	\$	\$ 1,689,022
Library Building, Skidaway Island	1981	272,500	82,784		355,284
Seney-Stovall Chapel, Lucy Cobb Institute, Phase I	1981	50,000	50,000		100,000

CONT'D: MAJOR BUILDING PROJECTS COMPLETED 1960-1983 ALL UNIVERSITY

<i>Project</i>	<i>Completion Date</i>	<i>Federal Funds</i>	<i>University &amp; State Funds</i>	<i>Other Funds</i>	<i>Total Project Costs</i>
Elevator for General Classroom Building	1981	\$	\$ 218,725	\$	\$ 218,725
Sutton Dining Hall, Phase II Rock Eagle 4-H Center	1981		600,000		600,000
Caldwell Hall (Academic Building)	1981		3,734,576		3,734,576
Sanford Stadium Additions	1981			9,900,000 <sup>d</sup>	9,900,000
Sanford Stadium, West End Bleachers	1981			100,000 <sup>d</sup>	100,000
Cowart Building Renovations, Griffin	1982			143,000 <sup>l</sup>	143,000
Golf Clubhouse Addition	1982		90,000 <sup>j</sup>		90,000
Rock Eagle 4-H Center, Maintenance Building	1982		258,860 <sup>h</sup>		258,860
Fire Safety Project, High-Rise Dormitories	1982		188,900		188,900
Seney-Stovall Chapel, Lucy Cobb Institute, Phase II	1982	46,000		46,000 <sup>i</sup>	92,000
Sanford Stadium Lighting	1982			1,000,000 <sup>d</sup>	1,000,000
Jekyll Island 4-H Center	1983		300,000		300,000
Tate Student Center	1983		5,460,573		5,460,573
Campus Mail/Parking Services Building	1983		528,968		528,968
TOTAL 1960-1983		\$16,600,403	\$131,182,270	\$17,686,810	\$165,469,483

<sup>a</sup>Callaway Foundation

<sup>b</sup>Alpha Chi Omega Corporation

<sup>c</sup>Delta Phi Epsilon Corporation

<sup>d</sup>Athletic Association

<sup>e</sup>Student Athletic Fund & Athletic Association

<sup>f</sup>Chi Phi Corporation

<sup>g</sup>Alumni Association

<sup>h</sup>State Self Insurance

<sup>i</sup>Private Gift

<sup>j</sup>Auxiliary Surplus Funds

<sup>k</sup>Rock Eagle

<sup>l</sup>Timber Sales

Source: Office of Campus Planning

## PROJECTS CURRENTLY UNDER CONSTRUCTION

<i>Project</i>	<i>Estimated Completion Date</i>	<i>Federal Funds</i>	<i>University and State Funds</i>	<i>Other Funds</i>	<i>Total Project Cost</i>
Student Center, Athens, Phase I, Part 2	1/84	\$1,098,124	\$	\$	\$1,098,124
Botanical Garden Visitor Center/ Conservatory	4/84			3,075,000*	3,075,000
Wastewater Treatment System, Sapelo Island	1/84	70,926**			70,926
Stegeman Hall Pool Renovation	1/84		188,300***		188,300
TOTAL		\$1,169,050	\$188,300	\$3,075,000	\$4,432,350

\*Callaway Foundation

\*\*Department of Natural Resources

\*\*\*Athletic Association

Source: Office of Campus Planning

## AUTHORIZED PROJECTS BEING PLANNED

<i>Project</i>	<i>Source of Funds</i>	<i>Estimated Project Budget</i>
Parking Decks, Main Campus	State*	\$ 5,000,000
Agricultural Services Laboratory	State*	2,000,000
Butts-Mehre Football Building	Athletic Association	7,000,000
University Bookstore Addition	Auxiliary Services	1,600,000
Poultry Science Center Addition	State*	1,000,000
Bio-Containment Research Center	State*	5,250,000
Foley Baseball Field Lights	Athletic Association	430,000
Georgia Center Plumbing Renovation	University	2,100,000
ITCA Tennis Hall of Fame	Athletic Association	150,000
TOTAL		\$24,530,000

\*Planning funds only

Source: Office of Campus Planning

## LAND HOLDINGS

<i>Land Holdings</i>	<i>County</i>	<i>Acres</i>	<i>Map Code*</i>
The University of Georgia Campus			
Main Campus	Clarke	582	1
Botanical Garden	Clarke	293	1
Related Areas	Clarke	627	1
Total Acres		1,502	
College Station			
Main Areas	Clarke	1,438	1
Dairy Cattle Research Farm (Sams)	Clarke	378	2
Dairy Cattle Research Farm (Sams)	Oglethorpe	192	2
Beef Cattle Research Farm (Wilkins)	Oglethorpe	814	3
Beef Cattle Research Farm (Wilkins)	Wilkes	148	3
Plant Sciences Farm—Horticultural (Durham)	Oconee	90	4
Plant Sciences Farm—Agronomic (DeKalb)	Oconee	482	4
Total Acres		3,542	
Georgia Station			
Main Areas	Spalding	900	5
Cowan Farm	Spalding	66	5
Double Cabins Farm	Spalding	170	5
Pike County Farm	Pike	81	5
Bledsoe Farm	Pike	151	5
Nix Property	Pike	53	5
Georgia Mountain Branch Station	Union	395	6
Northwest Georgia Branch Station	Floyd	905	7
Northwest Georgia Branch Station	Gordon	335	8
Central Georgia Branch Station	Putnam	1,605	9
Central Georgia Branch Station	Morgan	95	10
Total Acres		4,756	
Coastal Plain Station			
Main Areas	Tift	1,904	11
Bowen Farm	Tift	75	11
Gibbs Farm	Tift	311	11
Ponder Farm	Tift	201	11
Ponder Farm	Worth	104	12
Range Grazing Station (Alapaha)	Berrien	2,804	13
Extension-Research Center (Attapulugus)	Decatur	425	14
Southeast Georgia Branch Station	Burke	469	15
Southwest Georgia Branch Station	Sumter	420	16
Total Acres		6,713	
Cooperative Extension Service			
Rock Eagle 4-H Center	Putnam	1,461	17
4-H Camp	Newton	145	18
Total Acres		1,606	
School of Forest Resources			
Bishop F. Grant Memorial Forest	Morgan	305	10
Bishop F. Grant Memorial Forest	Putnam	12,310	9
Hardman Forest	Jackson	613	19
Satilla River Forest	Camden	1,516	20
Watson Springs Forest	Greene	604	21
Whitehall Forest	Clarke	750	1
Nathaniel D. Arnold Memorial	Clarke	26	1
Nathaniel D. Arnold Memorial	Oconee	20	1
Kimberly-Clark Forest	Wilkinson	7,047	24
Total Acres		23,191	
Marine Resource Facilities			
Fisheries Extension (Brunswick)	Glynn	3	22
Institute of Oceanography (Skidaway)	McIntosh	691	23
Total Acres		694	
TOTAL Acres of University-Held Land		42,004	

\*Legend code for Figure 12 on page

Source: Office of Institutional Research and Planning

Figure 13  
LOCATION OF LAND HOLDINGS

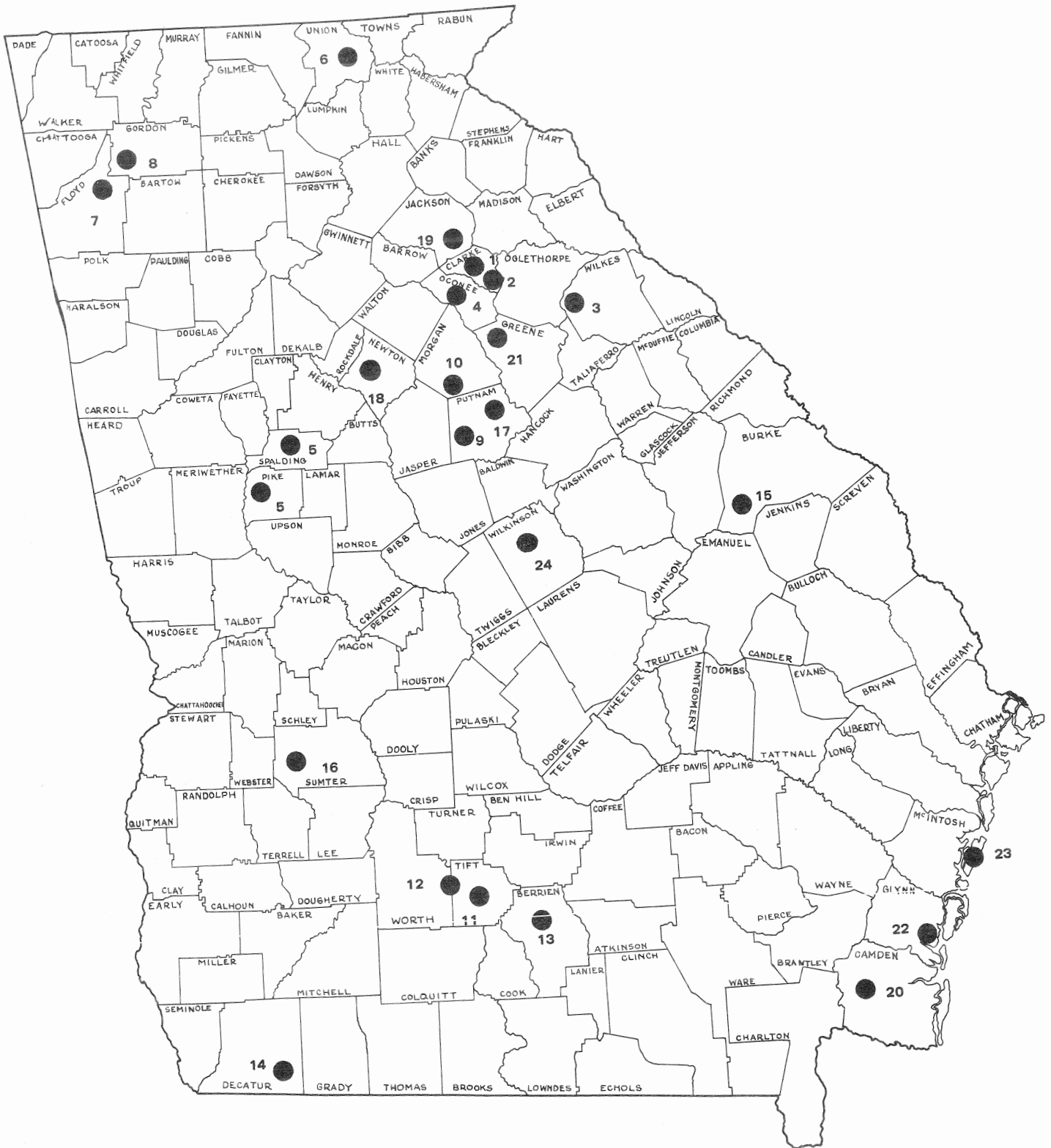

Data from page 148

## Figure 14 LEGEND

### ♿ Building Totally Accessible

### P Building Partially Accessible

- P Academic Building (Student Affairs, Financial Aid, Registrar, Admissions, Honors Program), 7-A
- ♿ Aderhold Hall (College of Education), 3-K
- P Agricultural Engineering Center, 3-M
- Agricultural Extension Building, 6-M
- Agronomy Farm, 1-B
- Alpha Chi Omega Sorority, 6-L
- Alpha Epsilon Pi Fraternity, 3-I
- Alpha Psi Fraternity, 4-O
- Alpha Tau Omega Fraternity, 3-H
- Alumni House (Alumni Relations), 5-N
- Automotive Center, 2-F
- Auxiliary and Administrative Services (1088 S. Lumpkin), 6-L
- P Baldwin Hall (Sociology, Anthropology, Political Science), 5-D
- Baptist Student Union, 7-F
- P Barrow Hall (Cooperative Extension Service, Electron Microscopy Lab, Safety Services), 4-I
- Baseball Field, 5-P
- ♿ Biological Sciences Building (Entomology, Microbiology, Zoology), 4-H
- Bishop House (Art), 6-B
- Bolton Hall Cafeteria, 8-I
- ♿ Boyd Graduate Studies Research Center (Computer Center, Mathematics, Statistics, Biochemistry, Graduate School, Vice President for Research), 4-J
- ♿ R. Preston Brooks Building (Business Administration), 6-D
- Business Services Annex, 6-A
- Business Services Building, 6-A
- ♿ Caldwell Hall, 7-C
- Candler Hall (Institute of Higher Education), 7-C
- Catholic Center, 7-P
- Chapel, 7-B
- ♿ Chemistry Building, 5-H
- P Child and Family Development Research Center (Home Economics, 1238 S. Lumpkin), 6-M
- Chi Phi Fraternity, 8-C
- Chi Psi Fraternity, 8-D
- ♿ Clark Howell Hall (Career Planning and Placement, Counseling and Testing), 6-I
- ♿ Coliseum (Athletic Department), 5-M
- ♿ Conner Hall (Agriculture, Agricultural Economics), 4-H
- Dairy Research Building, 2-M
- Dairy Science Creamery, 3-K
- ♿ Dawson Hall (College of Home Economics), 5-J
- Delta Chi Fraternity, 3-G
- Delta Phi Epsilon Sorority, 7-P
- Demosthenian Hall, 7-B
- Dudley Hall (Social Science Education, Journal of Research and Development), 3-J
- ♿ Ecology Building (Institute of Natural Resources), 3-J
- Environmental Research Lab (U.S. EPA), 2-C
- Fain Hall (College of Education), 3-J
- P Fine Arts Building (Music, Drama), 6-F

- P Food Science Building, 3-H
- Forest Resources Building, 4-K
- Forestry Sciences Lab (U.S. Forestry Services), 3-K
- Garden Club of Georgia and Memorial Gardens, 7-E
- P Geography, Geology, and Speech Building, 5-H
- Geology Hydrothermal Lab, 5-H
- ♿ Georgia Center for Continuing Education, 5-L
- P Georgia Museum of Art, 6-B
- Georgia Retardation Center, 3-E
- ♿ Gilbert Health Center (University Health Services), 7-C
- Greenhouses (College of Agriculture), 4-L, 2-F
- Griggs Hall, 3-J
- Hardman Hall (Air Force ROTC, Military Clothing), 4-J
- Hodgson House (Episcopal Center), 6-J
- Hoke Smith Annex (Cooperative Extension), 5-M
- Home Management Residence Laboratories (Home Economics), 4-L
- P Industrial Arts Building, 3-M
- Intramural Field, 2-N
- Joe Brown Hall (Music, Theater), 7-E
- ♿ Journalism Building, 5-E
- Kappa Alpha Fraternity, 8-D
- Kappa Sigma Fraternity, 2-H
- LAR Building (Environmental Design), 7-D
- ♿ Law School, 6-C
- LeConte Hall (History), 5-D
- Legion Pool, 7-J
- ♿ Library, Law, 6-C
- ♿ Library, Main (Georgia Review, University Center), 5-D
- ♿ Library, Science, 4-J
- ♿ Livestock Poultry Building (Animal, Dairy, and Poultry Science), 4-H
- Lumpkin House (College of Agriculture), 4-H
- P Lustrat House (President), 6-C
- Lutheran Center, 6-K
- Meigs Hall (Germanic and Slavic Languages, Environmental Design), 8-B
- McPhaul Child and Family Development Center (Home Economics), 4-L
- P Memorial Hall (University Union, Student Activities), 5-F
- Military Science Building (Army ROTC), 6-F
- ♿ Miller Plant Sciences Building (Botany, Agronomy, Horticulture, Plant Pathology), 3-L
- P Moore College (Romance Languages), 7-C
- New College (Arts and Sciences, Institutional Research, Internal Auditing), 7-C
- Old College (Academic Affairs, Development and Service, ICAD, University Relations), 6-C
- ♿ Park Hall (English, Comparative Literature, Classics, Literature), 6-E
- P Peabody Hall (Philosophy and Religion), 6-C
- P Personnel Services Building (Mail Room), 6-B
- ♿ Pharmacy Building, 4-K
- Phi Delta Theta Fraternity, 7-G
- Phi Kappa Hall, 7-A
- Physical Education Building, 4-J
- Physical Plant, 3-I
- P Physics and Astronomy Building, 5-I
- Pi Kappa Alpha Fraternity, 7-E
- Post Office (Self-Service), 7-H

- Post Office (Family Housing), 2-P
- Poultry Disease Research Center, 3-C
- Poultry Genetics Lab (Southeastern Regional), 1-B
- ~~Poultry Research Lab (U.S.D.A.), 2-D~~
- Practice Field, 6-N
- ♿ Psychology Building, 5-E
- Psychology Animal Labs, 3-E
- Psychology-Journalism Auditoriums, 5-E
- Public Safety Building, 5-G
- Recording for the Blind (Non-University), 8-G
- ♿ Richard Russell Agricultural Research Building, 1-D
- Riverbend Research Lab, 2-F
- P Rusk Center for International and Comparative Law (Waddell Hall), 6-C
- Russell Hall (Housing Offices), 9-K
- Sanford Stadium, 4-G
- Sigma Chi Fraternity, 7-F
- Sigma Delta Tau Sorority, 7-P
- Sigma Nu Fraternity, 3-H
- ♿ Snelling Hall Cafeteria, 4-K
- Soil Testing Lab, 1-A
- Soule Hall (Department of Offender Rehabilitation), 5-J
- South Thomas Street Building (Art), 5-A
- Stegeman Hall (Physical Education), 6-H
- Swine Arthritis Research, 3-D
- Tau Epsilon Phi Fraternity, 7-G
- Tennis Courts, 4-N
- P Terrell Hall (Institute of Government, University Press, Public Relations), 6-B
- Track Field, 6-P
- P Tucker Hall (School of Social Work), 2-J
- University Bookstore, 5-F
- ♿ University Printing Office, 2-I
- P Veterinary Medicine Complex, 3-M
- P Visual Arts Building, 5-C
- P Visual Arts Annex, 6-B
- Visual Arts Studios (1242 S. Lumpkin), 6-N
- Wesley Foundation (Methodist Center), 6-M

### University Residence Halls

- Boggs Hall (women), 6-J
- ♿ Brumby Hall (women), 10-M
- Church Hall (women), 6-J
- P Creswell Hall (coed), 8-J
- Family Housing Office, 2-P
- Univ. Village Areas 1-4, 2-N, 2-P
- Hill Hall (men), 6-I
- Lipscomb Hall (men), 7-H
- Mary Lyndon Hall (grad. women), 5-K
- McWhorter Hall (athletic), 4-N
- Mell Hall (women), 7-I
- Millege Hall (men), 4-E
- ♿ Morris Hall (grad. men), 7-E
- ♿ Myers Hall (coed), 5-K
- Oglethorpe House (coed), 6-K
- Payne Hall (women), 4-E
- Reed Hall (coed), 4-F
- ♿ Russell Hall (men), 9-K
- Rutherford Hall (women), 5-J

**Figure 14**



## NOTES



## NOTES

